

JOHN T. BUSER
Civil Engineer
□
PLATTEVILLE, WIS.

Surveyed April 10, 1935.
Henry Clark
John T. Buser, County Surveyor.

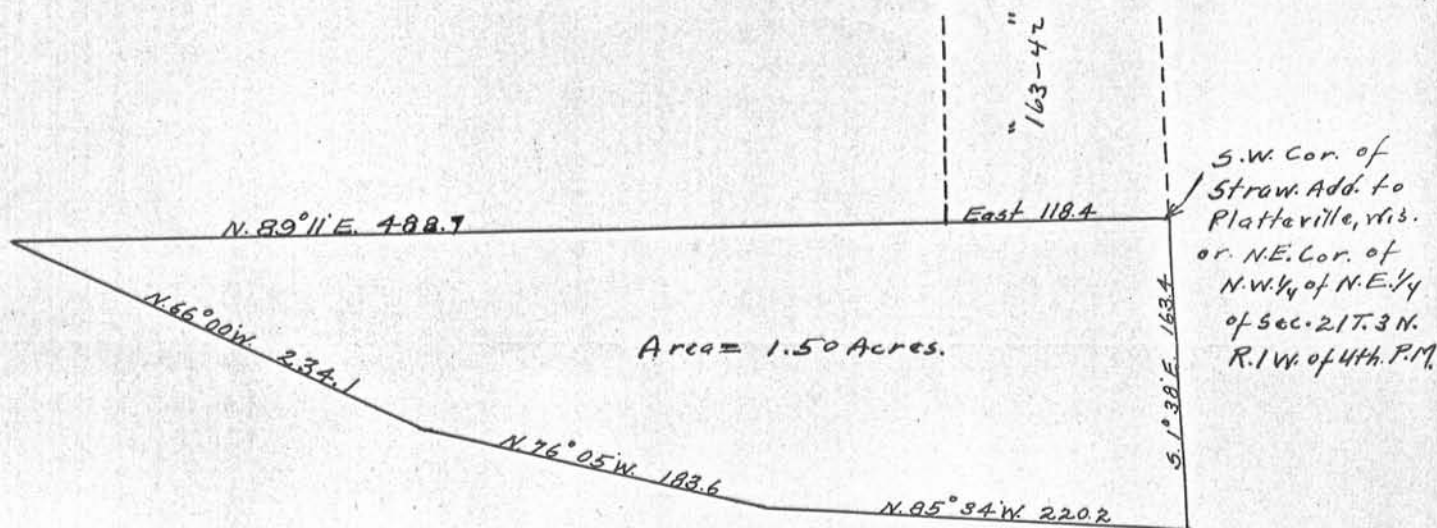

Commencing at the Northeast corner of the North West Quarter (N.W. 1/4) of the North East Quarter (N.E. 1/4) of Section Twenty-one (21) Town Three (3) North Range One (1) West of the 4th P.M., Grant County, Wisconsin, thence running S. 1° 38' E. 163.4 feet, thence N. 85° 34' W. 220.2 feet, thence N. 76° 05' W. 183.6 feet, thence N. 66° 00' W. 234.1 feet, thence N. 89° 11' E. 488.7 feet thence East 118.4 feet to the place of beginning, containing 1.50 acres, more or less.