

JERRY BURKARD & LARRY WELCH PROPERTY  
 PLATTEVILLE TOWNSHIP  
 GRANT COUNTY, WIS.  
 7/15/71

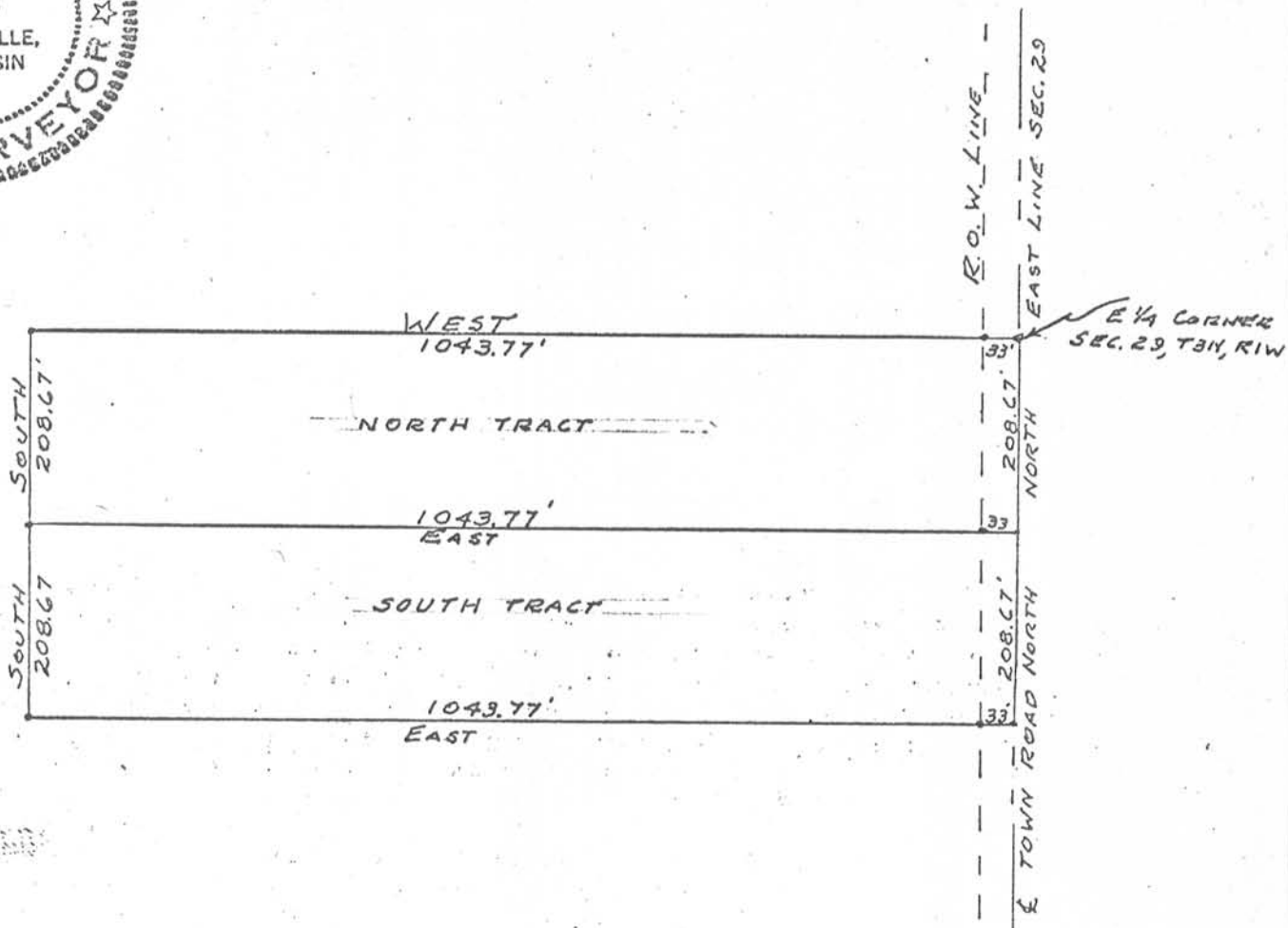

SCALE 1" = 200'



**DESCRIPTIONS:**

**North Tract:** Commencing in the center of the town road at the E $\frac{1}{4}$  corner of Sec. 29, T3N, R1W, 4th P.M. Grant County, Wisconsin; thence West, 1076.77 ft.; thence South, 208.67 ft.; thence East, 1076.77 ft. to the East line of said Sec. 29 and the centerline of the town road; thence North, 208.67 ft. along said section line and centerline to the point of beginning, containing 5.16 acres more or less.

**South Tract:** Commencing in the center of the town road at the E $\frac{1}{4}$  corner of Sec. 29, T3N, R1W, 4th P.M. Grant County, Wisconsin; thence South, 208.67 ft. along the East line of Sec. 29 and the centerline of the town road to the point of beginning; thence West, 1076.77 ft.; thence South, 208.67 ft.; thence East, 1076.77 ft. to the East line of Sec. 29 and the centerline of the town road; thence North 208.67 ft. along said section line and centerline to the point of beginning, containing 5.16 acres more or less.