

WILLIAM R. JENSEN PROPERTY
 PLATTEVILLE TOWNSHIP
 GRANT COUNTY, WIS.
 6/25/69

DESCRIPTIONS:

PARCEL "A": Commencing at the NE corner of Sec. 18, T3N, R1W, 4th P.M. Grant County, Wisconsin; thence South, 132.00 ft.; thence S 59°11'W, 268.20 ft. to the point of beginning; thence South, 663.21 ft.; thence N 78°12'W, 316.45 ft.; thence N 10°30'W, 132.30 ft.; thence N 11°00'E, 129.40 ft.; thence N 24°44'E, 239.00 ft.; thence N 59°11'E, 242.70 ft. to the point of beginning containing 3.71 acres more or less.

PARCEL "B": Commencing at the NE corner of Sec. 18, T3N, R1W, 4th P.M. Grant County, Wisconsin; thence South, 132.00 ft. to the point of beginning; thence S 59°11'W, 268.20 ft.; thence South, 663.21 ft.; thence S 78°12'E, 235.30 ft. thence North, 848.73 ft. to the point of beginning, containing 4.00 acres more or less.

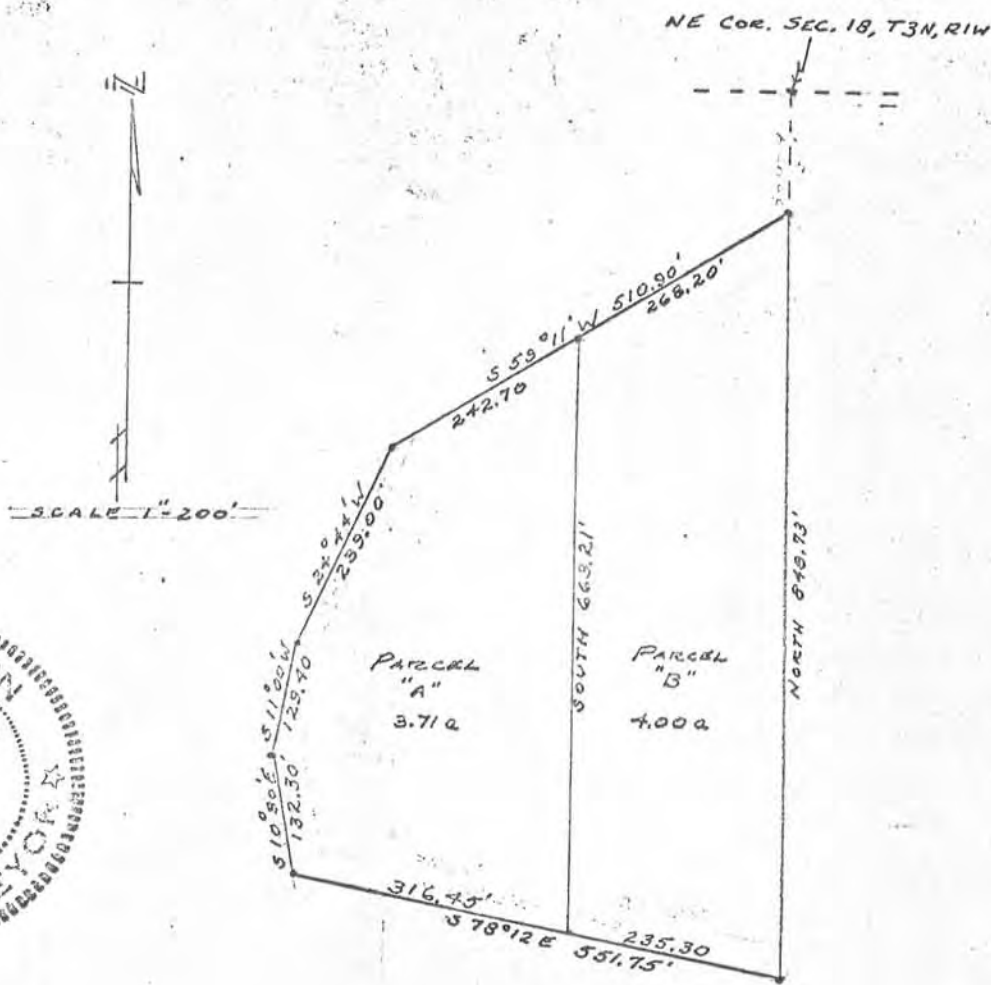

Dixon and Orth

Registered Engineers and Surveyors
PLATTEVILLE, WIS. 53818

DALE DIXON
155 Preston Drive
Telephone 348-8408

JOHN ORTH
65 Elmer Street
Telephone 348-5731

