

Dixon and Orth

Registered Engineers and Surveyors

PLATTEVILLE, WIS. 53818

June 14, 1975

Don Miles Property
Platteville Twp.

276

JOHN ORTH
65 Elmer Street
Telephone 348-5731

DALE DIXON
155 Preston Drive
Telephone 348-6408

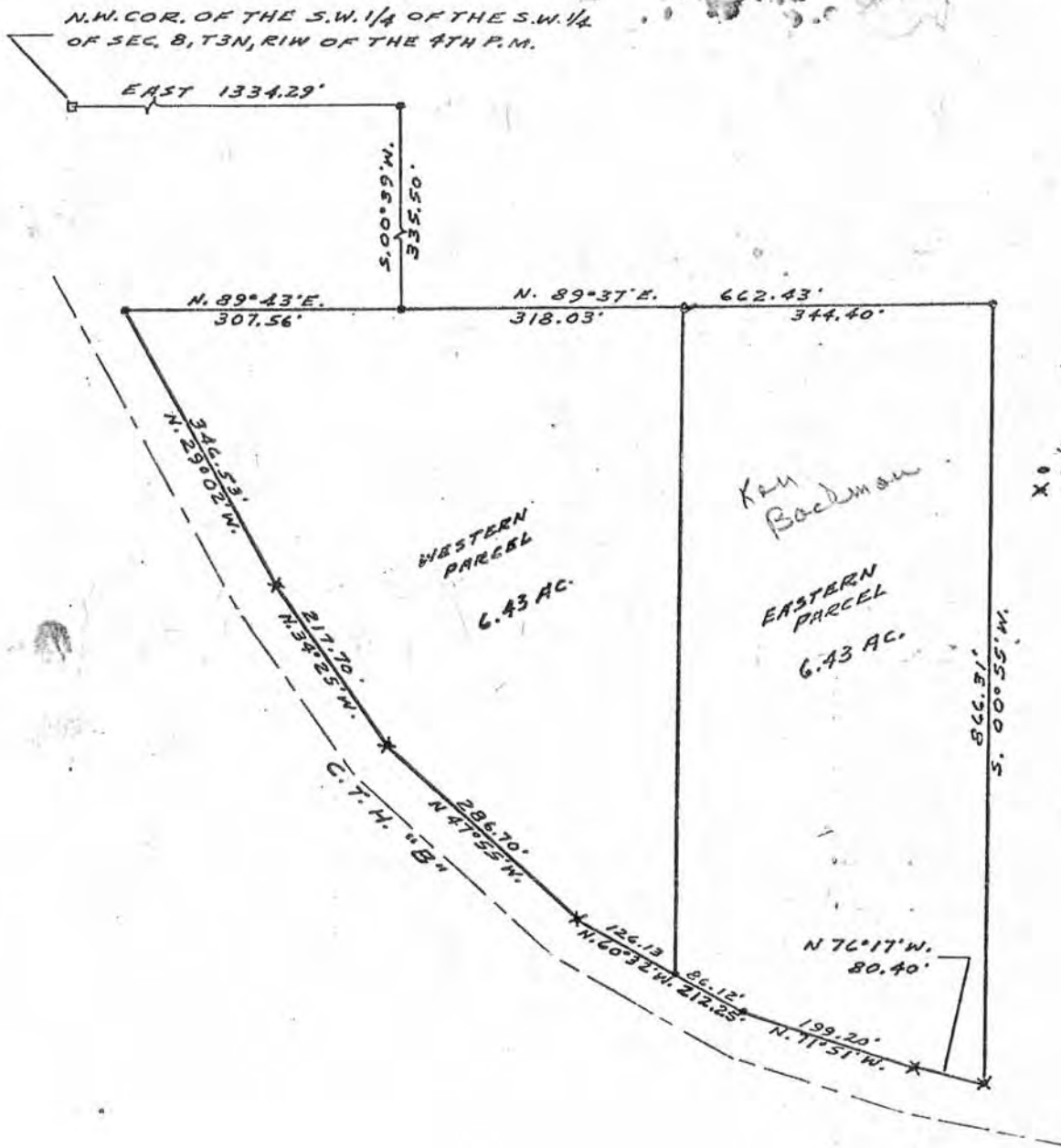

Dixon and Orth

Registered Engineers and Surveyors

PLATTEVILLE, WIS. 53818

June 14, 1975

DALE DIXON
155 Preston Drive
Telephone 348-6408

JOHN ORTH
65 Elmer Street
Telephone 348-5731

Don Miles Property
Platteville Twp.

Eastern Parcel - KEN BACKMAN

Commencing at the N.W. Corner of the S.W. $\frac{1}{4}$ of the S.W. $\frac{1}{4}$ of Sec. 8, T3N, R1W of the 4th P.M., Grant County, Wisconsin; thence East 1334.29 ft.; thence S. $00^{\circ} 39'$ W. 335.50 ft.; thence N. $89^{\circ} 37'$ E. 318.03 ft. to the point of beginning; thence N. $89^{\circ} 37'$ E. 344.40 ft.; thence S. $00^{\circ} 55'$ W. 866.31 ft.; thence N. $76^{\circ} 17'$ W. 80.40 ft.; thence N. $71^{\circ} 51'$ W. 199.20 ft.; thence N. $60^{\circ} 32'$ W. 86.12 ft.; thence N. $00^{\circ} 55'$ E. 740.58 ft. to the point of beginning, containing 6.43 acres, more or less.

Western Parcel - KEN BUTTRY

Commencing at the N.W. Corner of the S.W. $\frac{1}{4}$ of the S.W. $\frac{1}{4}$ of Sec. 8, T3N, R1W of the 4th P.M., Grant County, Wisconsin; thence East 1334.29 ft.; thence S. $00^{\circ} 39'$ W. 335.50 ft. to the point of beginning; thence N. $89^{\circ} 37'$ E. 318.03 ft.; thence S. $00^{\circ} 55'$ W. 740.58 ft.; thence N. $60^{\circ} 32'$ W. 126.13 ft.; thence N. $47^{\circ} 55'$ W. 286.70 ft.; thence N. $34^{\circ} 25'$ W. 217.70 ft.; thence N. $29^{\circ} 02'$ W. 346.53 ft.; thence N. $89^{\circ} 43'$ E. 307.56 ft. to the point of beginning, containing 6.43 acres, more or less.

Combined Description

Commencing at the N.W. Corner of the S.W. $\frac{1}{4}$ of the S.W. $\frac{1}{4}$ of Sec. 8, T3N, R1W of the 4th P.M., Grant County, Wisconsin; thence East 1334.29 ft.; thence S. $00^{\circ} 39'$ W. 335.50 ft. to the point of beginning; thence N. $89^{\circ} 37'$ E. 662.43 ft.; thence S. $00^{\circ} 55'$ W. 866.31 ft. to the right-of-way line of C.T.H. "B"; thence along the right-of-way line of C.T.H. "B" the following six courses, N. $76^{\circ} 17'$ W. 80.40 ft.; thence N. $71^{\circ} 51'$ W. 199.20 ft.; thence N. $60^{\circ} 32'$ W. 212.25 ft.; thence N. $47^{\circ} 55'$ W. 286.70 ft.; thence N. $34^{\circ} 25'$ W. 217.70 ft.; thence N. $29^{\circ} 02'$ W. 346.53 ft.; thence N. $89^{\circ} 43'$ E. 307.56 ft. to the point of beginning, containing 12.86 acres, more or less.

