

NEIL OELSTROM PROPERTY
 PLATTEVILLE TOWNSHIP
 GRANT COUNTY, WIS.
 4/25/73

DESCRIPTION:

Commencing at the NW corner of the SW $\frac{1}{4}$ of the SW $\frac{1}{4}$ of Sec. 8, T3N, RLW, 4th P.M. Grant County, Wisconsin; thence East, 841.05 ft. to the East right of way line of C.T.H. "B", the point of beginning; thence East, 493.24 ft. to the NE corner of the SW $\frac{1}{4}$ of the SW $\frac{1}{4}$ of Sec. 8, T3N, RLW; thence S 00°39'W, 335.50 ft. along the East line of the SW $\frac{1}{4}$ of the SW $\frac{1}{4}$ of Sec. 8, T3N, RLW; thence S 89°43'W, 307.56 ft. to the East right of line of C.T.H. "B"; thence N 28°21'W, 382.93 ft. along said right of way to the point of beginning, containing 3.09 acres more or less.

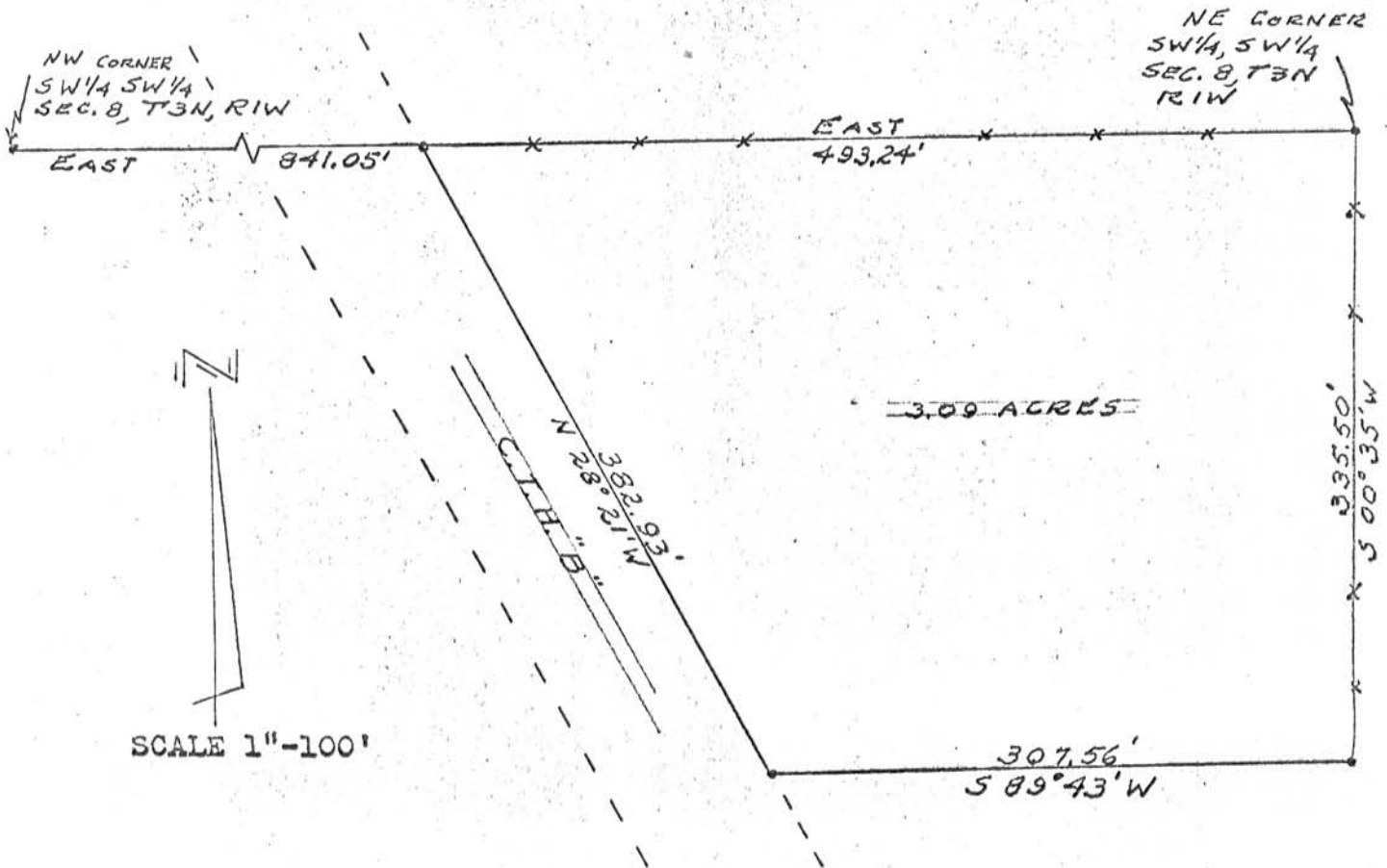

SCALE 1"=100'



D.C. Dixon S-304
 D.C. Dixon