

DONALD MILES PROPERTY
 PLATTEVILLE TOWNSHIP
 GRANT COUNTY, WIS.
 7/15/77

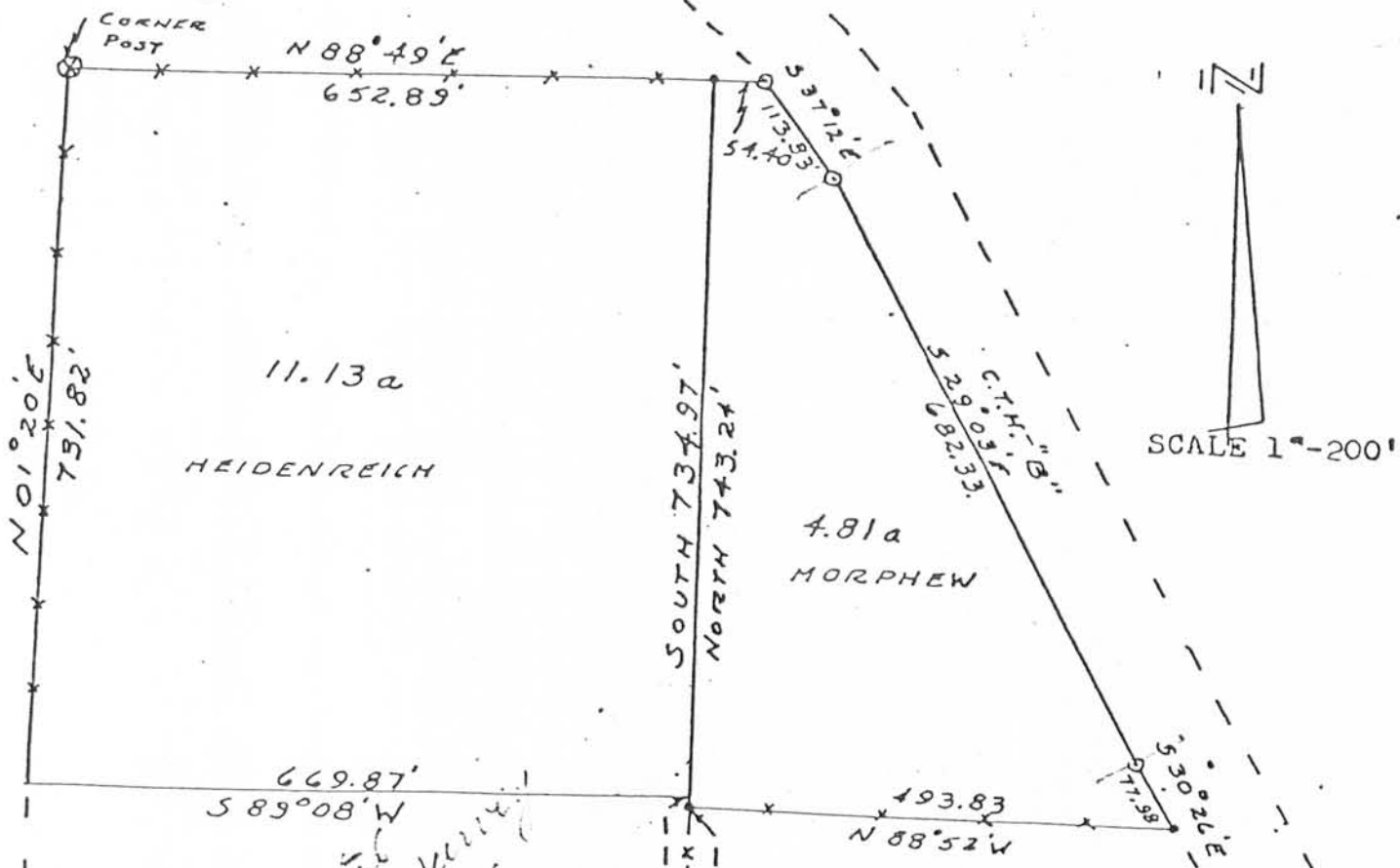

This is corrected value. One mile survey divided 527 meters of 597

NORTH
 597'

LEGEND
 x x x Fence
 ⊙ R.O.W. posts
 • Pipe set



IRON PIPE FOUND

SW CORNER
 SEC. 3 T3N, R1W
 4TH M.N.

669.87'
 S 89° 08' W

I, D.C. Dixon, registered surveyor, hereby certify that I surveyed the above land and that the above plat is a correct representation thereof.

D.C. Dixon
 D.C. Dixon S-3C4

*Copy of survey
 you sent
 Oct 18, 1975*