

JOEL SCHAEFER PROPERTY
 PLATTEVILLE TOWNSHIP
 GRANT COUNTY, WIS,
 9/5/75

DESCRIPTION:

Commencing at the NW corner of the SW $\frac{1}{4}$ of the SE $\frac{1}{4}$ of Sec. 8, T3N, R1W, 4th P.M. Grant County, Wisconsin; thence S 15° 01' 49" E, 509.00 ft. to the point of beginning; thence South, 921.39 ft. to the new right of way line of C.T.H. "B"; thence S 47° 05' E, 501.94 ft. along said right of way; thence N 33° 39' E, 170.62 ft. more or less to the center of the Platte River; thence, N 24° 20' W, 567.93 ft. more or less along the center of the Platte River; thence N 03° 18' W, 660.00 ft. more or less along the center of the Platte River; thence S 73° 48' W, 198.00 ft. more or less to the point of beginning, containing 7.05 acres more or less.

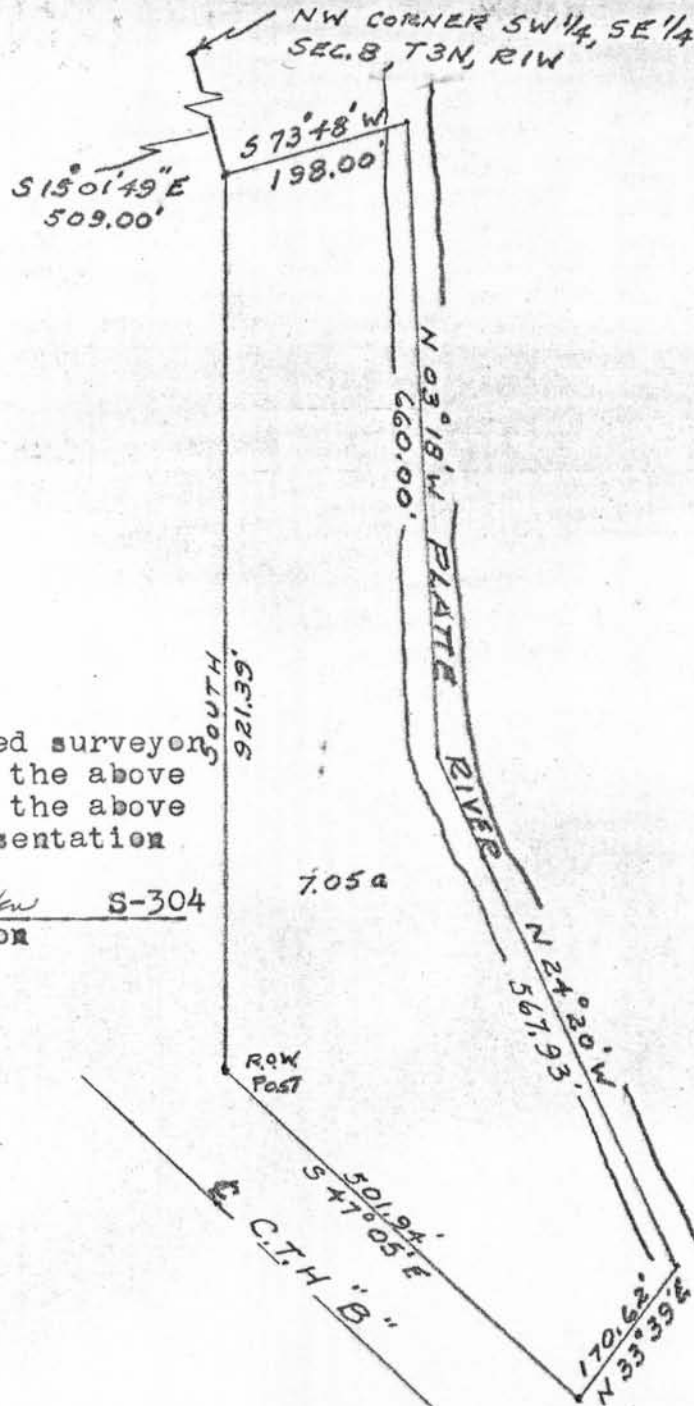
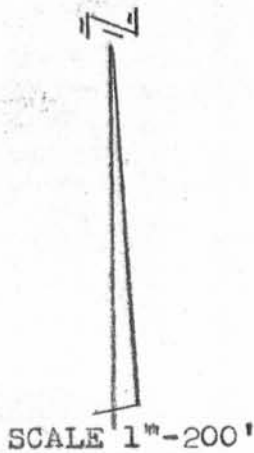

I, D.C. Dixon, registered surveyor certify that I surveyed the above described land and that the above plat is a correct representation thereof.

D.C. Dixon S-304
 D.C. Dixon

