

Call -
 Pastor Bryant
 348 - ow 7818
 9970
 Bill Fitzgerald
 New Abstract

MELVIN BROWN PROPERTY
 PLATTEVILLE TOWNSHIP
 GRANT COUNTY, WISCONSIN
 7/11/75

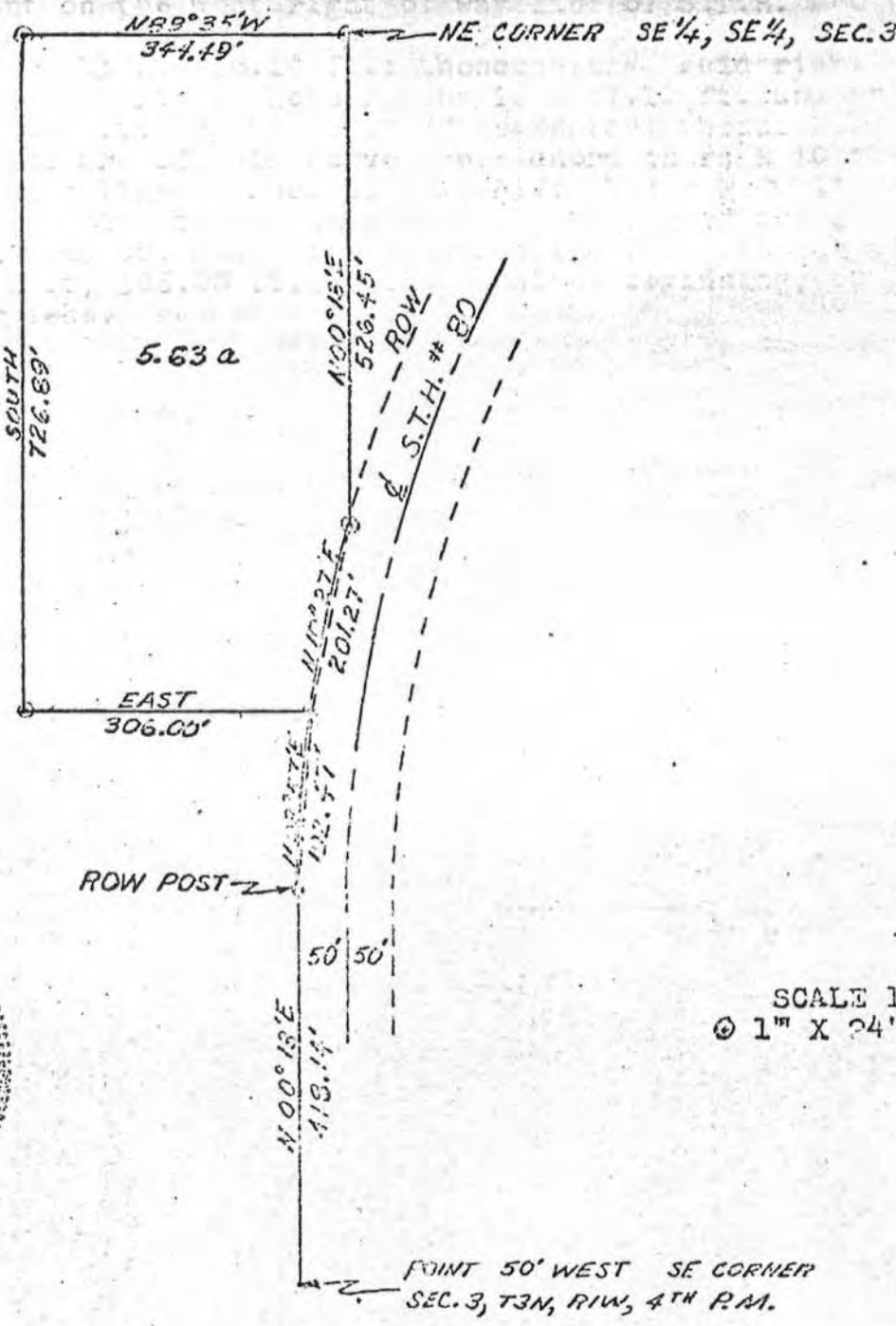

SCALE 1" = 100'
 © 1" X 24" IRON PLATE

I, D.C. Dixon, registered surveyor, hereby certify that I surveyed the above described land and that the above plat is a correct representation thereof.

D.C. Dixon
 D.C. Dixon

MELVIN BROWN PROPERTY
PLATTEVILLE TOWNSHIP
GRANT COUNTY, WISCONSIN
7/11/75

DESCRIPTION:

Commencing at a point on the West right of way line of S.T.H. #80 which is 50.00 ft. West of the SE corner of Sec. 3, T3N, RLW, 4th P.M. Grant County, Wisconsin; thence N 00° 13' E, 418.14 ft.; thence along said right of way on the arc of a curve to the right whose radius is 1687.10 ft. and whose chord bears N 03° 57' E, 192.47 ft. to the point of beginning; thence along said right of way along the arc of said curve whose chord bears N 10° 07' E, 201.27 ft. to the East section line of Sec. 3, T3N, RLW; thence N 00° 13' E, 525.45 ft. along said section line to the NE corner of the SE_{1/4} of the SE_{1/4} of Sec. 3; thence N 89° 35' W, 344.49 ft. along the 1/16 section line; thence South, 706.89 ft.; thence East, 306.00 ft. to the point of beginning, containing 5.63 acres, more or less.

I, D.C. Dixon, registered surveyor, hereby certify that I surveyed the above described land and that the above plat is a correct representation thereof.

D.C. Dixon
D.C. Dixon

