

CERTIFICATE OF SURVEY

LEGAL DESCRIPTION: Commencing at the East $\frac{1}{4}$ Corner of Sec. 10, T3N, R1W of the 4th P.M., Grant County, Wisconsin; thence S. $89^{\circ} 42' W.$ 58.42 ft. along the North line of the S.E. $\frac{1}{4}$ of Sec. 10 to a point on the westerly right of way line of S.T. Hwy. 80; thence S. $00^{\circ} 14' E.$ 594.18 ft. along the westerly right of way of said Hwy. 80; thence N. $89^{\circ} 41' W.$ 259.01 ft. to the point of beginning; thence N. $00^{\circ} 14' W.$ 295.39 ft.; thence S. $89^{\circ} 42' W.$ 621.00 ft.; thence S. $00^{\circ} 14' E.$ 288.71 ft.; thence S. $89^{\circ} 41' E.$ 621.04 ft. to the point of beginning, containing 4.16 acres, more or less.

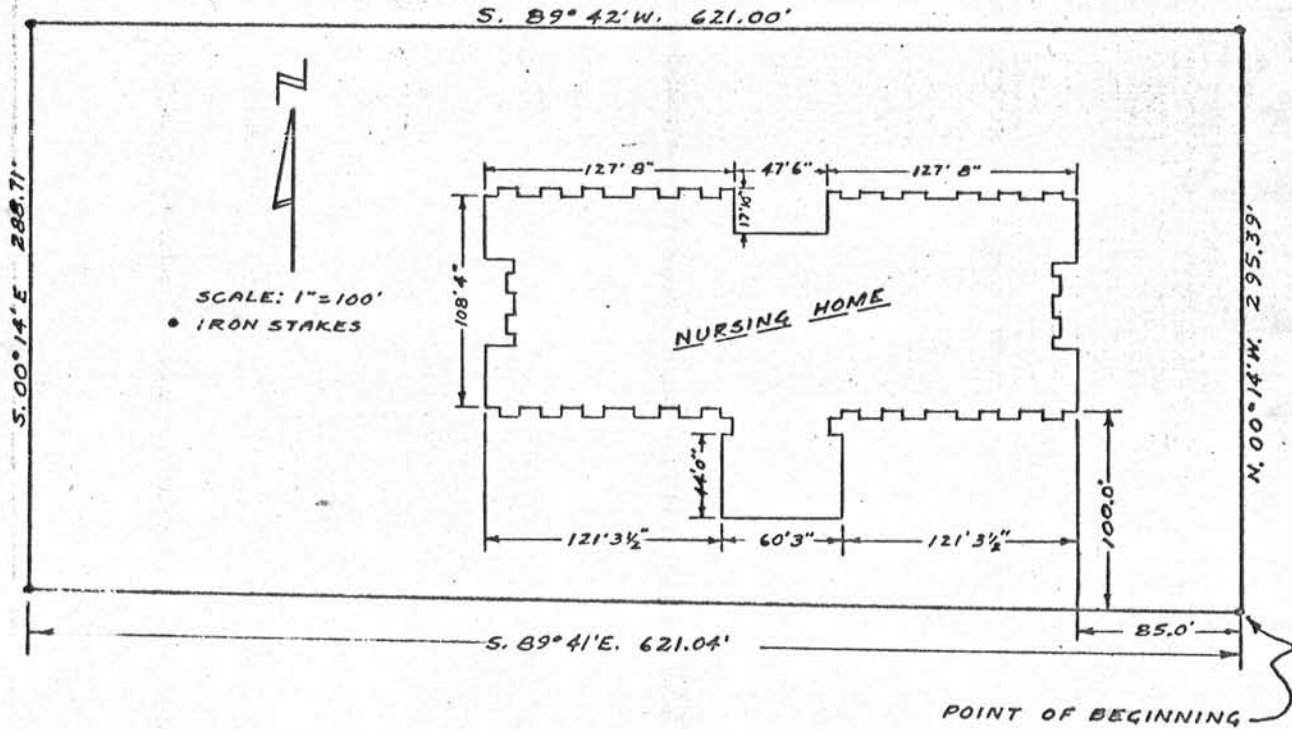

I, the undersigned licensed land surveyor, certify that on Nov. 15, 1968, I personally surveyed the above described property and that this document correctly shows the result of said survey. The buildings on said property are entirely within the lot and building lines and no buildings on adjacent lots encroach thereon.

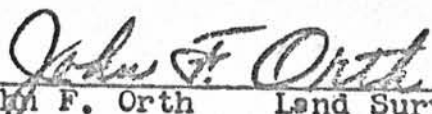

 John F. Orth Land Surveyor