

# SURVEY PLAT

HOVELSRUD CONSULTING ASSOCIATES  
ENGINEERING — LAND SURVEYING  
RICHLAND COUNTY BANK BUILDING  
RICHLAND CENTER, WISCONSIN 53581

SURVEY FOR: Attorney Robert Merfeld  
(Rogers Meyers)

November 11, 1972

Sheet 2 of 2

Parcel Located partly in the SW $\frac{1}{4}$  of the NW $\frac{1}{4}$  of Section 26, and partly  
in the SE $\frac{1}{4}$  of the NE $\frac{1}{4}$  of Section 27, all in T.3 N., R.5 W., Grant County,  
Wisconsin.

Magnetic North



Scale: 1"=200'

**LEGEND:**

- 5/8" x 24" Reinforcing Bar Placed
- 2" Iron Pipe Placed

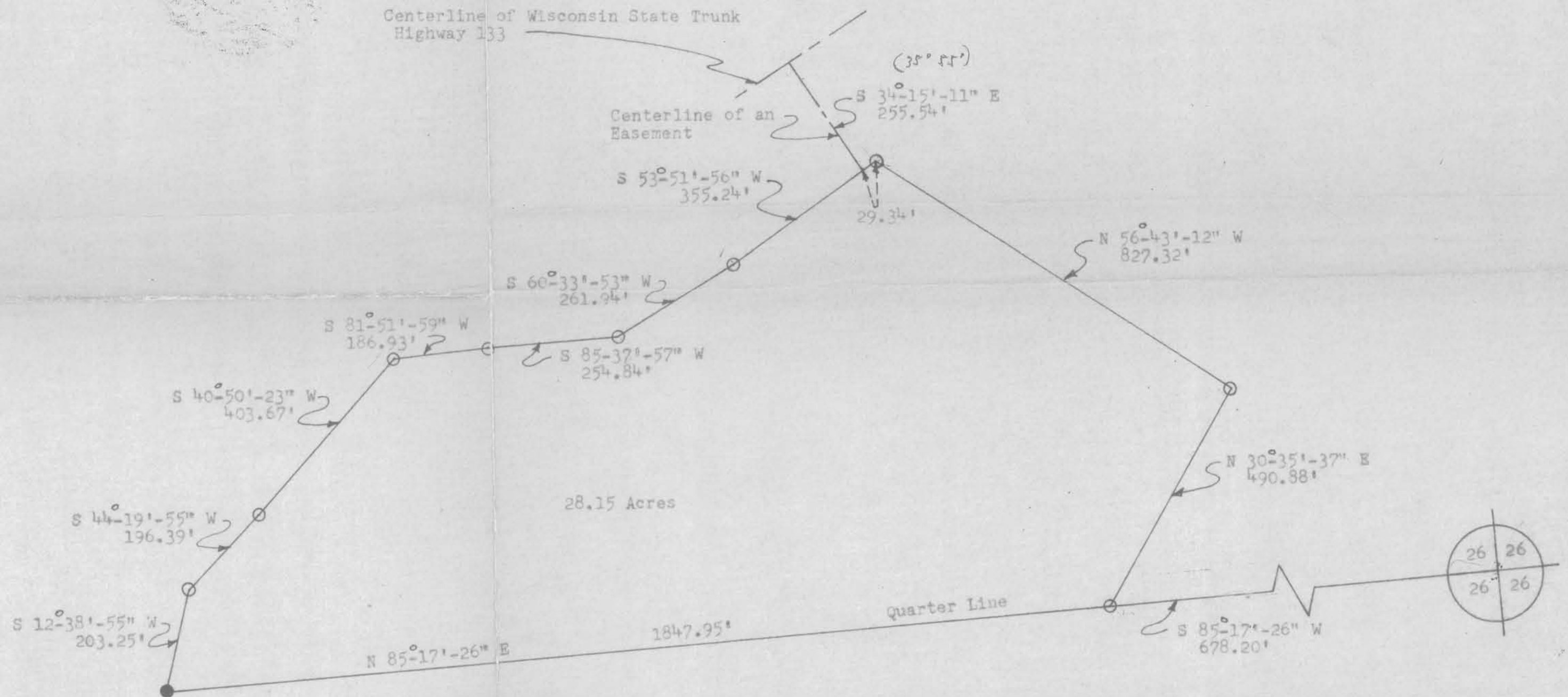

# SURVEY PLAT

HOVELSRUD CONSULTING ASSOCIATES  
ENGINEERING - LAND SURVEYING  
RICHLAND COUNTY BANK BUILDING  
RICHLAND CENTER, WISCONSIN 53581

SURVEY FOR: Attorney Robert Merfeld      November 11, 1972  
(Rogers Meyers)

Sheet 1 of 2

A SURVEY of a PARCEL of LAND Described as Follows:

Commencing at the Southeast <sup>50</sup>Corner of the SW $\frac{1}{4}$  of the NW $\frac{1}{4}$  of Section 26, T. 3 N., R. 5 W., Grant County, Wisconsin; Thence S 85°-17'-26" W, 678.20 feet along the South Line of the SW $\frac{1}{4}$  of said NW $\frac{1}{4}$  to the point of beginning;

Thence N 30°-35'-37" E, 490.88 feet;

Thence N 56°-43'-12" W, 827.32 feet;

Thence S 53°-51'-56" W, 355.24 feet;

Thence S 60°-33'-53" W, 261.94 feet;

Thence S 85°-37'-57" W, 254.84 feet;

Thence S 81°-51'-59" W, 186.93 feet;

Thence S 40°-50'-23" W, 403.67 feet;

Thence S 44°-19'-55" W, 196.39 feet;

Thence S 12°-38'-55" W, 203.25 feet to a point on the

South Line of the SE $\frac{1}{4}$  of the NE $\frac{1}{4}$  of Section 27, T. 3 N., R. 5 W., Grant County, Wisconsin;

Thence N 85°-17'-26" E, 1847.95 feet along the South Line of the <sup>SE</sup>SW $\frac{1}{4}$  of said NE $\frac{1}{4}$  of Section 27, and the South Line of SW $\frac{1}{4}$  of said NW $\frac{1}{4}$  of Section 26 to the point of beginning;

The above described parcel of land being located partly in the SW $\frac{1}{4}$  of the NW $\frac{1}{4}$  of Section 26, and partly in the SE $\frac{1}{4}$  of the NE $\frac{1}{4}$  of Section 27, all in T. 3 N., R. 5 W., Grant County, Wisconsin, and containing 28.15 acres.

I certify that I have surveyed the above described parcel of land and that the following plat is a accurate survey and a true representation thereof and correct shows the exterior boundary lines of said parcel and the correct measurements thereof.

Richland Center, Wisconsin  
November 11, 1972

*Herman J. Hovelsrud*  
Herman J. Hovelsrud  
Registered Land Surveyor S-749

