

SURVEY PLAT

HOVELSRUD CONSULTING ASSOCIATES LTD.

ENGINEERING - LAND SURVEYING - PLANNING
 BUILDINGS - STRUCTURES - SOIL INVESTIGATIONS
 RICHLAND COUNTY BANK BUILDING
 RICHLAND CENTER, WISCONSIN 53581

Survey For: Don Worsham

November 14, 1997

Sheet 2 of 2

Parcel located in the Southeast Quarter (SE $\frac{1}{4}$) of the Southwest Quarter (SW $\frac{1}{4}$) of Section 25, T.3 N., R.5 W., Grant County, Wisconsin.

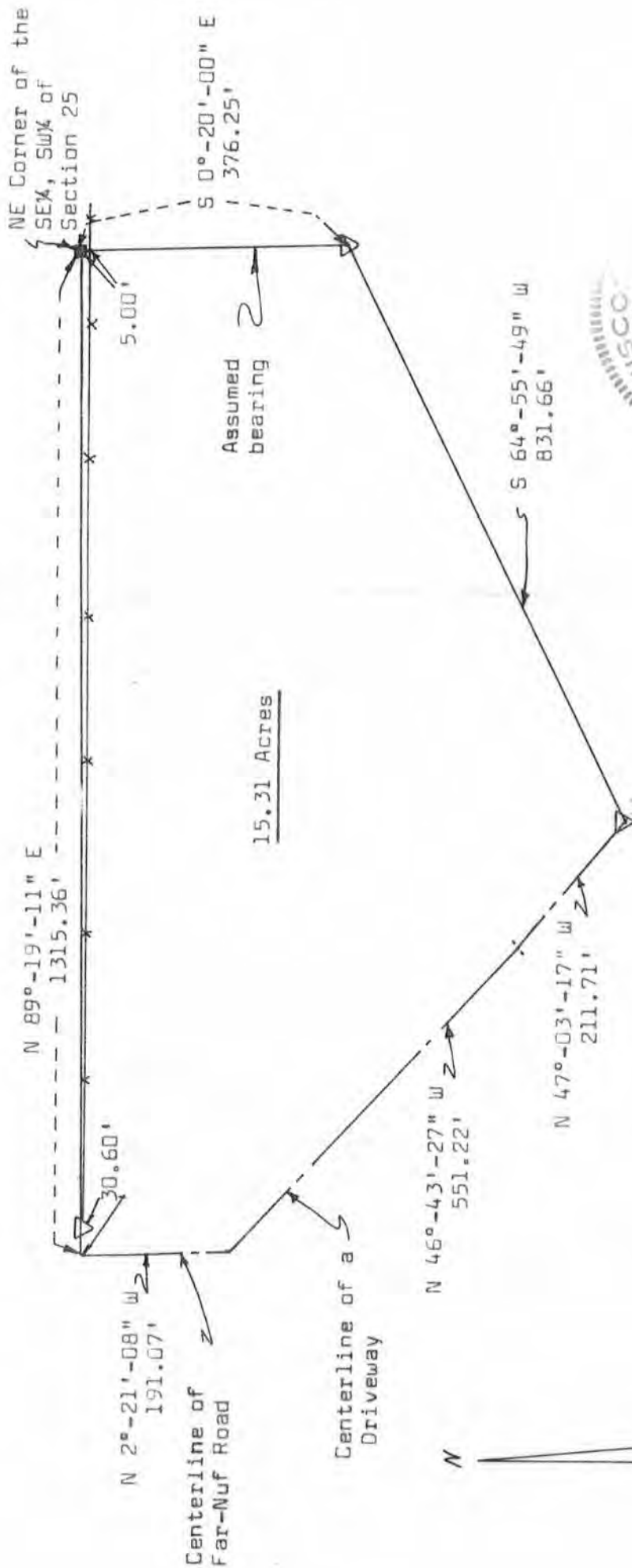

LEGEND:

- Stone monument located
- ▽ ¾" Diameter x 24" reinforcing bar placed, min. wt. 1.50 lbs./lin. ft.
- * Existing fence line

Scale: 1"=200'

SURVEY PLAT

HOVELSRUD CONSULTING ASSOCIATES LTD.
ENGINEERING - LAND SURVEYING - PLANNING
BUILDINGS - STRUCTURES - SOIL INVESTIGATIONS
RICHLAND COUNTY BANK BUILDING
RICHLAND CENTER, WISCONSIN 53581

SURVEY FOR: Don Worsham

November 14, 1977

Sheet 1 of 2

A SURVEY OF A PARCEL OF LAND DESCRIBED AS FOLLOWS:

Beginning at a stone monument at the Northeast Corner of the Southeast Quarter (SE $\frac{1}{4}$) of the Southwest Quarter (SW $\frac{1}{4}$) of Section 25, T. 3 N., R. 5 W., Grant County, Wisconsin;

Thence S 0°-20'-00" E, 376.25 feet to a 3/4 inch diameter reinforcing bar;

Thence S 64°-55'-49" W, 831.66 feet to a 3/4 inch diameter reinforcing bar in the centerline of a driveway;

Thence N 47°-03'-17" W, 211.71 feet to a point in said centerline;

Thence N 46°-43'-27" W, 551.22 feet to the point of intersection of said centerline and the centerline of Far-Nuf Road;

Thence N 2°-21'-08" W, 191.07 feet to a point in the centerline of said Far-Nuf Road;

Thence N 89°-19'-11" E, 1315.36 feet to the point of beginning;

The above described parcel of land being located in the Southeast Quarter (SE $\frac{1}{4}$) of the Southwest Quarter (SW $\frac{1}{4}$) of Section 25, T. 3 N., R. 5 W., Grant County, Wisconsin, and containing 15.31 acres and being subject to conveyances for roadway purposes.

I certify that I have surveyed the above described parcel of land and that the following Plat is an accurate survey and a true representation thereof and correctly shows the exterior boundary lines of said parcel and the correct measurements thereof to the best of my knowledge and belief.

Dated this 29th day
of November, 1977
Richland Center, Wisconsin

Michael J. Hiles
Registered Land Surveyor S-1140

