

Dixon and Orth

Registered Engineers and Surveyors
PLATTEVILLE, WIS. 53818

DALE DIXON
155 Preston Drive
Telephone 348-6408

JOHN ORTH
65 Elmer Street
Telephone 348-5731

December 15, 1975

Tyler Tennessen Property
Cassville Twp.

Beginning at a point which is 2030.81 ft. North and 1061.26 ft. East of the S.W. Corner of the S.W. $\frac{1}{4}$ of Sec. 21, T3N, R5W of the 4th P.M., Grant County, Wisconsin; thence N. $56^{\circ} 26'$ W. 208.71 ft.; thence N. $33^{\circ} 34'$ E. 208.71 ft.; thence S. $56^{\circ} 26'$ E. 208.71 ft.; thence S. $33^{\circ} 34'$ W. 208.71 ft. to the point of beginning, containing 1.00 acres, more or less.

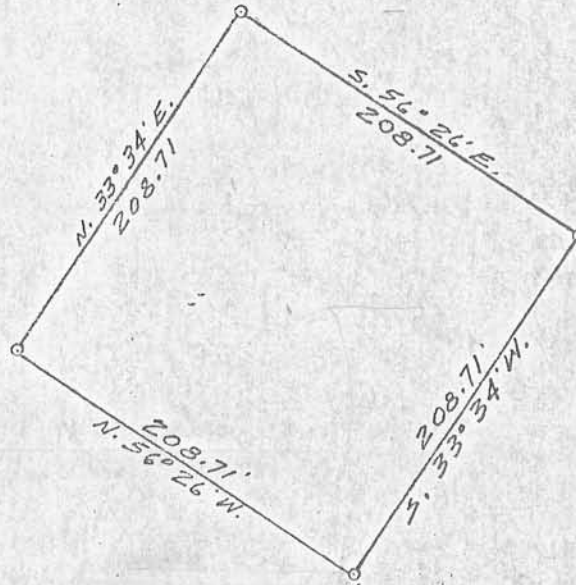

SCALE: 1"=100'
O 1"X24" IRON PIPE

BEGIN 2030.81' NORTH & 1061.26'
EAST OF THE S.W. CORNER OF THE
S.W. $\frac{1}{4}$ OF SEC. 21, T3N, R5W.

12-16-75 Merfeld
Homer: Bob/will phone you tomorrow asking for estimates of cost for abstract and title insurance on the above parcel. Thanks

Badger State Bank,
James J. Krogman, Vice Pres.

James J. Krogman

Est. cost of abs. = 315.00 +

