

CLAYTON MARTIN

SCALE: 1"=60'

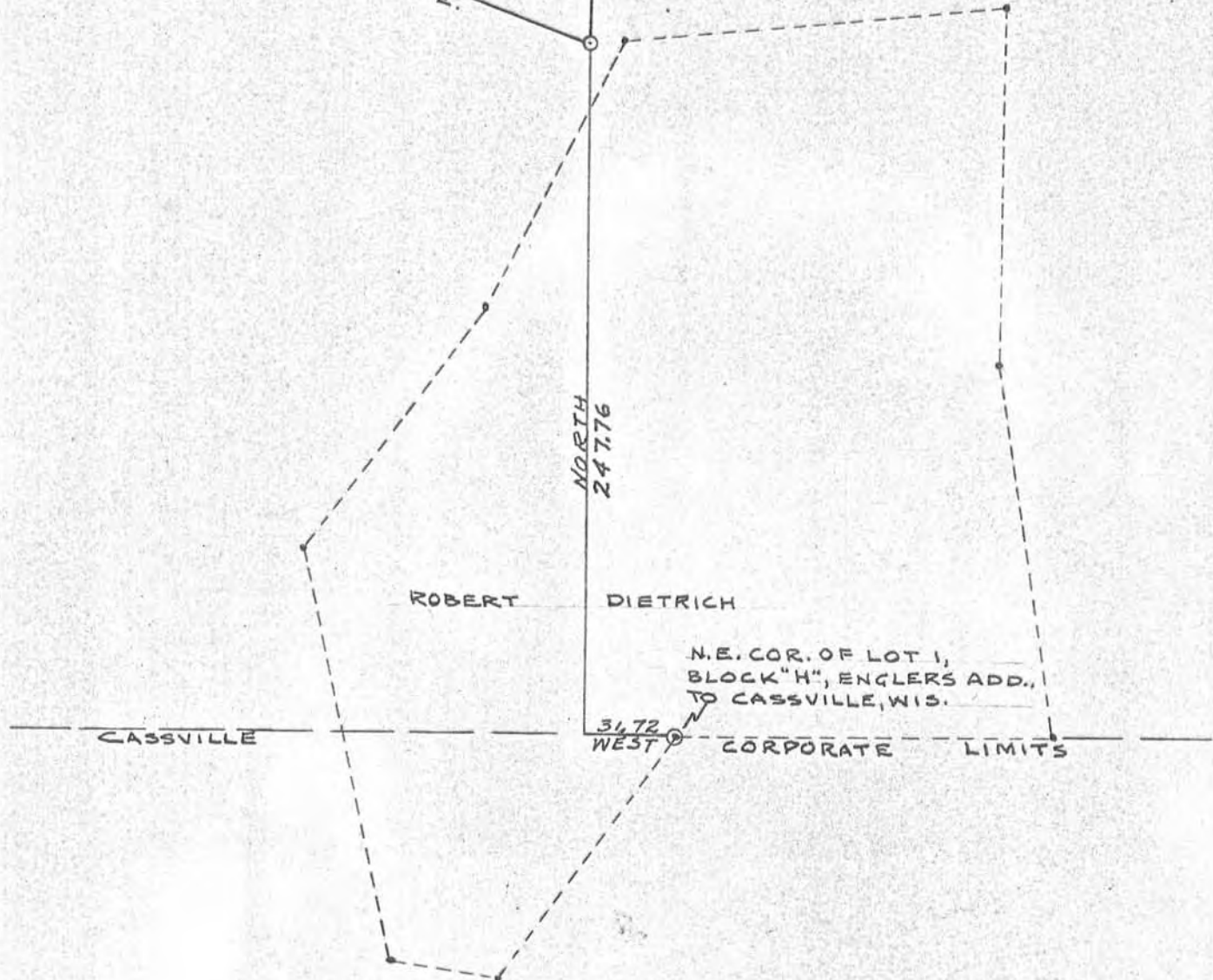

ROBERT DIETRICH

CASSVILLE

N.E. COR. OF LOT 1,
BLOCK "H", ENGLERS ADD.,
TO CASSVILLE, WIS.

34.72 WEST CORPORATE LIMITS

MARTENS SURVEY

DIXON & ORTH-SURVEYORS
PLATTEVILLE, WIS.
1964

Legal Description

Conveyed to Clayton Martin
Cassville, Wisconsin

Beginning at a point which is 247.76 ft. North and 31.72 ft. West of the N.E. Corner of Lot 1, Block "H" of Englers Addition to the Village of Cassville, Grant County, Wisconsin; thence N. 01° 12' E. 150.00 ft.; thence N. 69° 12' W. 150.00 ft.; thence S. 01° 12' W. 150.00 ft.; thence S. 69° 12' E. 150.00 ft. to the point of beginning, containing 0.50 acres, more or less, and being a part of the S.W. $\frac{1}{4}$ of the N.W. $\frac{1}{4}$ of Sec. 20, T3N, R5W, 4th P.M., Grant County, Wisconsin.

D.C. Dixon & J.F. Orth
Registered Surveyors
Platteville, Wisconsin

Nov. 20, 1964