

# SURVEY PLAT

**HOVELSRUD CONSULTING ASSOCIATES LTD.**  
 ENGINEERING - LAND SURVEYING - PLANNING  
 BUILDINGS - STRUCTURES - SOIL INVESTIGATIONS  
 RICHLAND COUNTY BANK BUILDING  
 RICHLAND CENTER, WISCONSIN 53581

Survey for: Jean Kieser

May 14, 1979

Sheet 2 of 2

Located in the Southeast Quarter (SE 1/4) of the Northwest Quarter (NW 1/4) of Section 20, T. 3 N., R. 5 W., Grant County, Wisconsin.

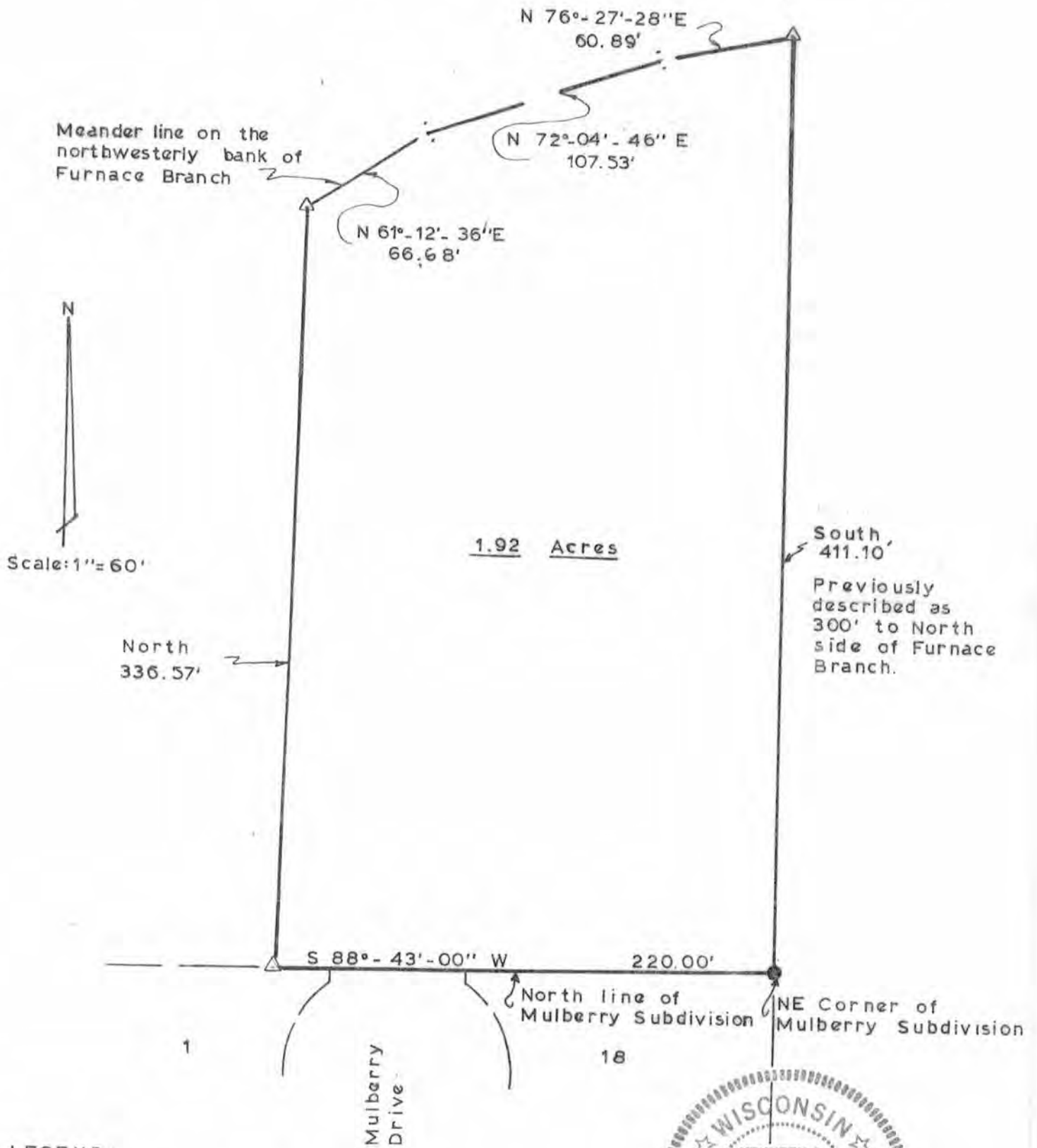

**LEGEND:**

- 2" Diameter iron pipe located
- △ 3/4" Diameter x 24" reinforcing bar placed min. wt. 1.50 lbs/lin. ft.



*Kenneth A. Kerst, Jr.*  
 Kenneth A. Kerst, Jr.  
 Registered Land Surveyor S-1385

# SURVEY PLAT

HOVELSRUD CONSULTING ASSOCIATES LTD.  
ENGINEERING - LAND SURVEYING - PLANNING  
BUILDINGS - STRUCTURES - SOIL INVESTIGATIONS  
RICHLAND COUNTY BANK BUILDING  
RICHLAND CENTER, WISCONSIN 53581

SURVEY FOR: Jean Kieser

May 14, 1979

Sheet 1 of 2

A SURVEY OF A PARCEL OF LAND DESCRIBED AS FOLLOWS:

Beginning at an existing 2 inch diameter iron pipe at the Northeast Corner of Mulberry Subdivision, the Village of Cassville, Grant County, Wisconsin;

Thence S 88°-43'-00" W, 220.00 feet along the North line of said Mulberry Subdivision to a 3/4 inch diameter reinforcing bar;

Thence North, 336.57 feet to a 3/4 inch diameter reinforcing bar on a meander line along the Northwesternly bank of Furnace Branch;

Thence N 61°-12'-36" E, 66.68 feet to a point on said meander line;

Thence N 72°-04'-46" E, 107.53 feet to a point on said meander line;

Thence N 76°-27'-28" E, 60.89 feet to a 3/4 inch diameter reinforcing bar on said meander line;

Thence South, 411.10 feet to the point of beginning;

The above described parcel of land being located in the Southeast Quarter (SE $\frac{1}{4}$ ) of the Northwest Quarter (NW $\frac{1}{4}$ ) of Section 20, T. 3 N., R. 5 W., Grant County, Wisconsin and containing 1.92 acres and being subject to all conveyances of record.

I certify that I have surveyed the above described parcel of land and that the following Plat is an accurate survey and a true representation thereof and correctly shows the exterior boundary lines of said parcel and the correct measurements thereof to the best of my knowledge and belief.

Dated this 21st day  
of June, 1979  
Richland Center, Wisconsin

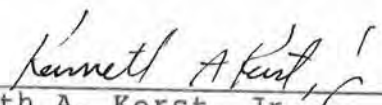
  
Kenneth A. Kerst, Jr.  
Registered Land Surveyor S-1385



5059.001