

SURVEY PLAT

HOVELSRUD CONSULTING ASSOCIATES LTD.
ENGINEERING - LAND SURVEYING - PLANNING
BUILDINGS - STRUCTURES - SOIL INVESTIGATIONS
RICHLAND COUNTY BANK BUILDING
RICHLAND CENTER, WISCONSIN 53581

Survey for: Lillian Schnering

August 15, 1978

Sheet 2 of 4

Parcel located in the Southeast Quarter
 (SE $\frac{1}{4}$) of the Southeast Quarter (SE $\frac{1}{4}$) of
 Section 16, T. 3 N., R. 5 W., Grant
 County, Wisconsin.



Scale : 1" = 50'
 North referenced to the
 east line of Section 21,
 which has an assumed
 bearing of N 1°-09'-26" W.

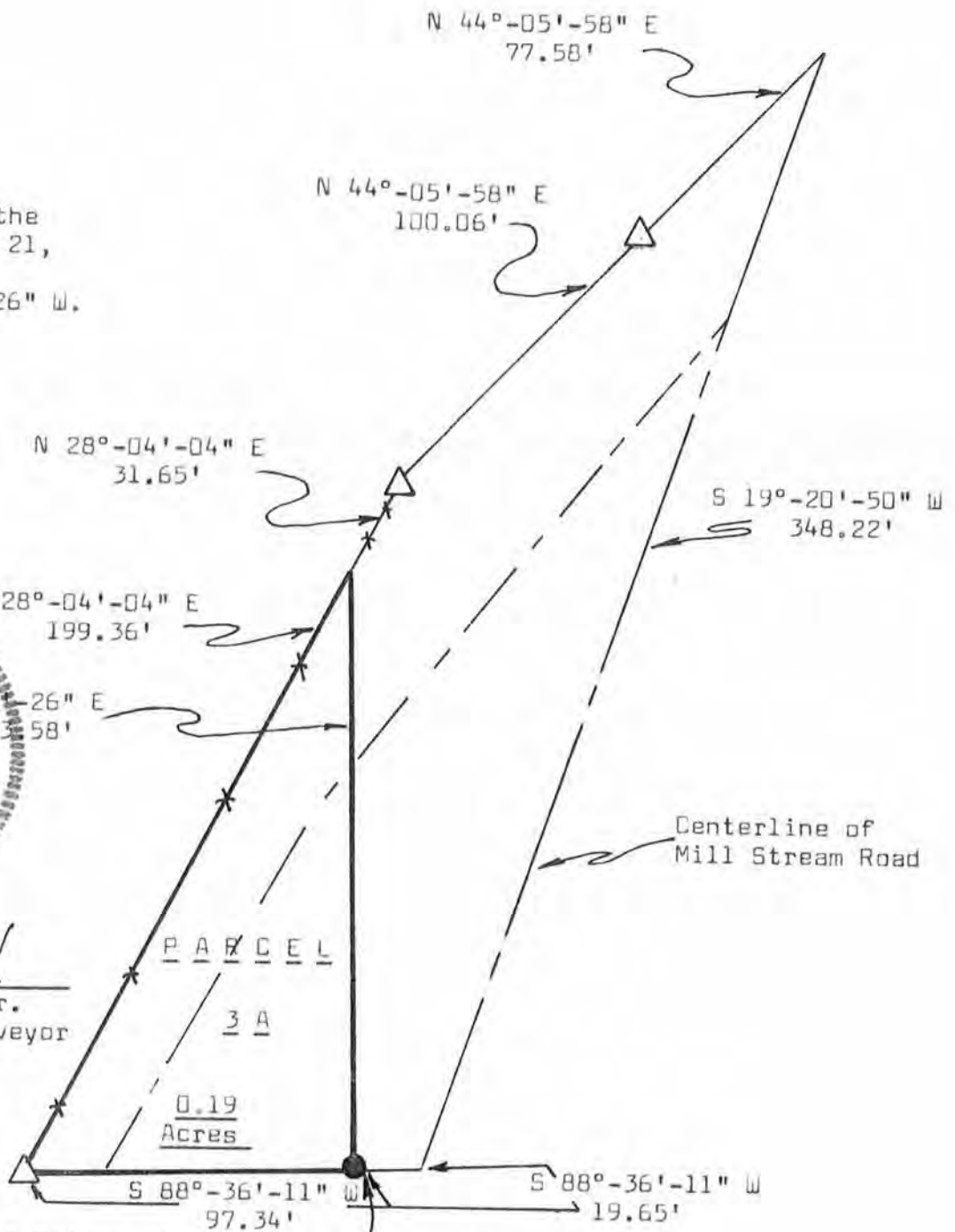

Kenneth A. Kerst, Jr.
 Kenneth A. Kerst, Jr.
 Registered Land Surveyor
 S-1385

LEGEND

- 3/4" diameter X 24" Reinforcing Bar placed, min. wt. 1.50 lbs. per lin. ft.
- 2" diameter X 36" iron pipe placed, min. wt. 2.65 lbs./lin. ft.
- Existing Centerline
- Existing Fence line



Northeast corner of Section 21.

SURVEY PLAT

HOVELSRUD CONSULTING ASSOCIATES LTD.
ENGINEERING - LAND SURVEYING - PLANNING
BUILDINGS - STRUCTURES - SOIL INVESTIGATIONS
RICHLAND COUNTY BANK BUILDING
RICHLAND CENTER, WISCONSIN 53581

SURVEY FOR: Lillian Schnering

August 15, 1978

Sheet 1 of 4

Parcel 3A

A SURVEY OF A PARCEL OF LAND DESCRIBED AS FOLLOWS:

Beginning at a 2" diameter iron pipe at the Northeast Corner of Section 21, T. 3 N., R. 5 W., Grant County, Wisconsin;

Thence S 88°-36'-11" W, 97.34 feet to a 3/4 inch diameter reinforcing bar in an existing fenceline;

Thence N 28°-04'-04" E, 199.36 feet to a point in said fenceline;

Thence S 1°-09'-26" E, 173.58 feet to the point of beginning;

The above described parcel of land being located in the Southeast Quarter (SE $\frac{1}{4}$) of the Southeast Quarter (SE $\frac{1}{4}$) of Section 16, T. 3 N., R. 5 W., Grant County, Wisconsin, and containing 0.19 acres and being subject to conveyances for roadway purposes and all conveyances of record.

I certify that I have surveyed the above described parcel of land and that the following Plat is an accurate survey and a true representation thereof and correctly shows the exterior boundary lines of said parcel and the correct measurements thereof to the best of my knowledge and belief.

Dated this 16th day
of August, 1978
Richland Center, Wisconsin

Kenneth A. Kerst, Jr.

Kenneth A. Kerst, Jr.
Registered Land Surveyor S-1385

