

SURVEY PLAT

HOVELSRUD CONSULTING ASSOCIATES LTD.
 ENGINEERING - LAND SURVEYING - PLANNING
 BUILDINGS - STRUCTURES - SOIL INVESTIGATIONS
 RICHLAND COUNTY BANK BUILDING
 RICHLAND CENTER, WISCONSIN 53581

Survey For: Gary Wiest

April 28, 1978

Sheet 2 of 2

Parcel located in the Northwest Quarter (NW $\frac{1}{4}$) of the Northeast Quarter (NE $\frac{1}{4}$) of Section 14, T.3 N., R.5 W., Grant County, Wisconsin.

The West line of the NE $\frac{1}{4}$ of Section 14 has an assumed bearing of North.

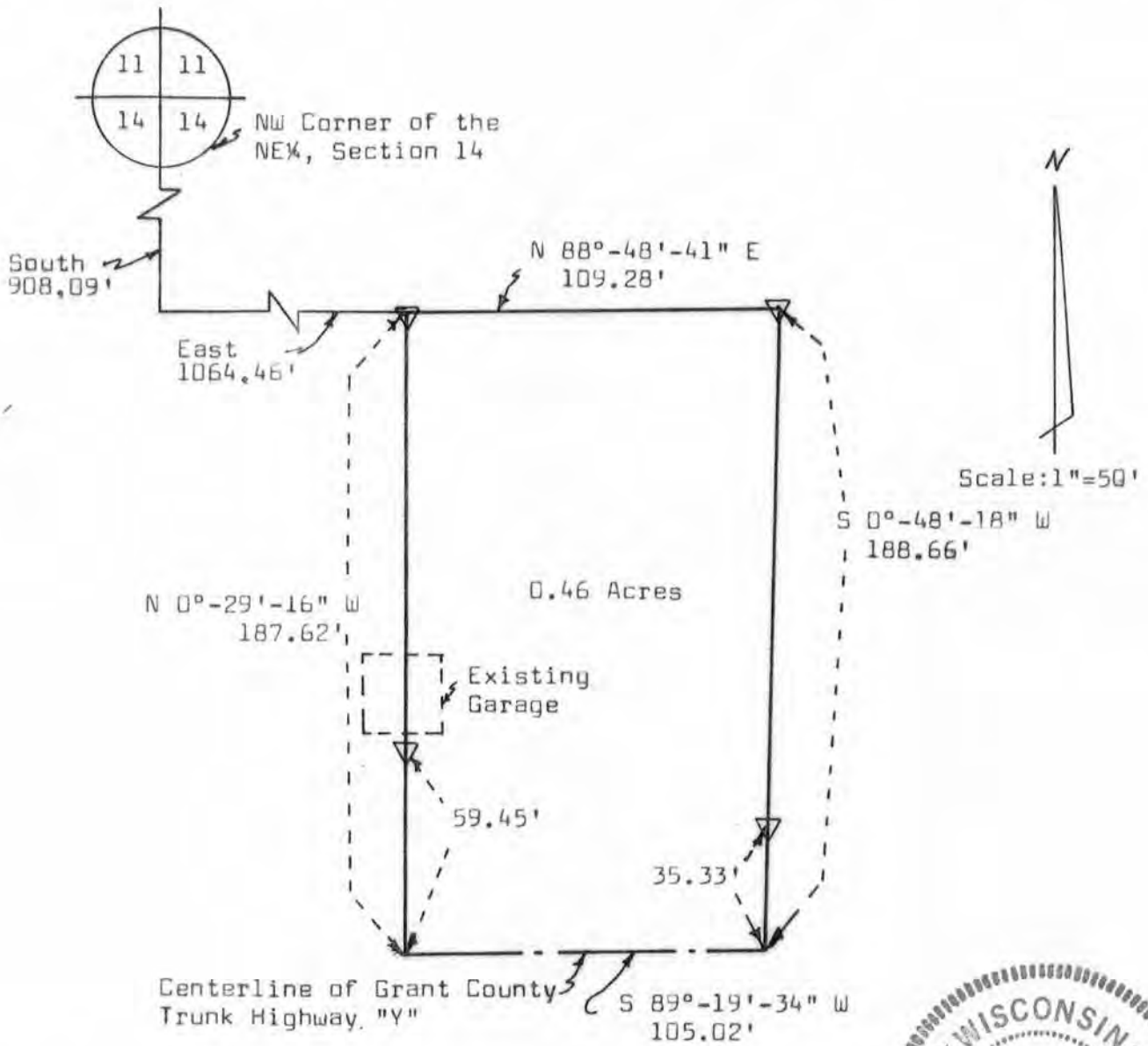

LEGEND:

▽ $\frac{3}{8}$ " Diameter x 24" Reinforcing bar placed, min. wt. 1.50 lbs./lin. ft.



Kenneth A. Kerst, Jr.

 Kenneth A. Kerst Jr.
 Registered Land Surveyor
 S-1385

SURVEY PLAT

HOVELSRUD CONSULTING ASSOCIATES LTD.
ENGINEERING - LAND SURVEYING - PLANNING
BUILDINGS - STRUCTURES - SOIL INVESTIGATIONS
RICHLAND COUNTY BANK BUILDING
RICHLAND CENTER, WISCONSIN 53581

SURVEY FOR: Gary Wiest

April 28, 1978

Sheet 1 of 2

A SURVEY OF A PARCEL OF LAND DESCRIBED AS FOLLOWS:

Commencing at the Northwest Corner of the Northeast Quarter (NE $\frac{1}{4}$) of Section 14, T. 3 N., R. 5 W., Grant County, Wisconsin; Thence South 908.09 feet; Thence East, 1064.46 feet to a 3/4 inch diameter reinforcing bar and the point of beginning;

Thence N 88°-48'-41" E, 109.28 feet to a 3/4 inch diameter reinforcing bar;

Thence S 0°-48'-18" W, 188.66 feet to a point in the centerline of Grant County Trunk Highway "Y";

Thence S 89°-19'-34" W, 105.02 feet to a point in said centerline;

Thence N 0°-29'-16" W, 187.62 feet to the point of beginning;

The above described parcel of land being located in the Northwest Quarter (NW $\frac{1}{4}$) of the Northeast Quarter (NE $\frac{1}{4}$) of Section 14, T. 3 N., R. 5 W., Grant County, Wisconsin, and containing 0.46 acres and being subject to conveyances for roadway purposes and all other conveyances of record.

I certify that I have surveyed the above described parcel of land and that the following Plat is an accurate survey and a true representation thereof and correctly shows the exterior boundary lines of said parcel and the correct measurements thereof to the best of my knowledge and belief.

Dated this 2nd day
of May, 1978
Richland Center, Wisconsin



Kenneth A. Kerst, Jr.
Registered Land Surveyor S- 1385

