

BREWER SURVEY

SCALE: 1" = 100'

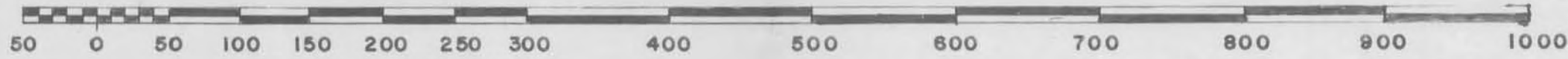

N



NORTHEAST CORNER OF THE W. 1/2,
OF THE S.W. 1/4, OF SECTION 10, T 3 N, R 5 W.

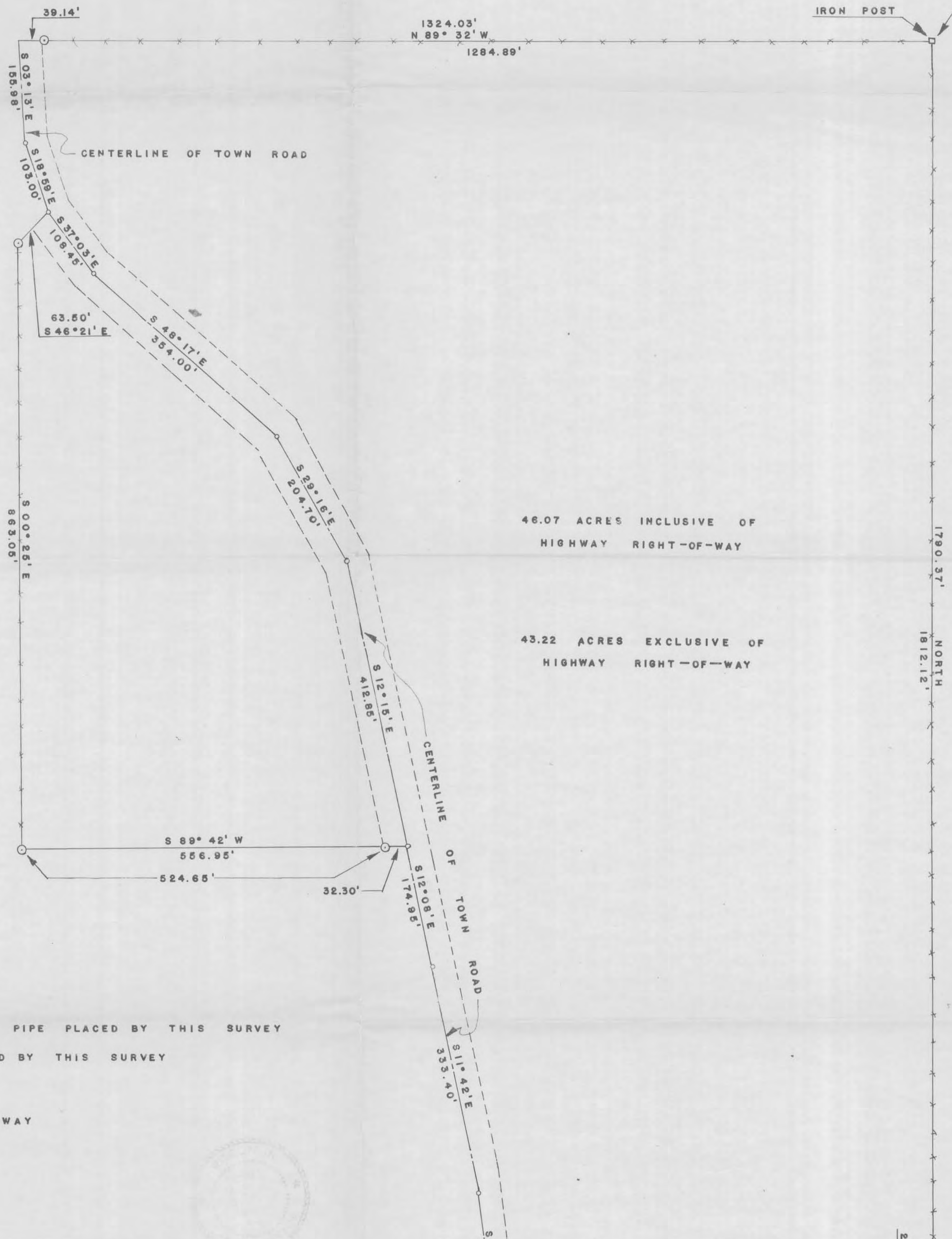

LEGEND:

- 1" X 24" IRON PIPE PLACED BY THIS SURVEY
- NAIL PLACED BY THIS SURVEY
- CENTERLINE
- - - RIGHT-OF-WAY
- X - X - X FENCE



BREWER SURVEY

Part of the West 1/2 of the S.W.1/4 of Section 10, T 3 N, R 5 W, of the 4th P.M., Grant County, Wisconsin, described as follows to-wit: Begin at the Northeast corner of the West 1/2 of the S.W. 1/4 of said Section 10; thence North 89° 32' West 1324.03 feet to the centerline of town road; thence South 03° 13' East 155.98 feet along said centerline; thence South 18° 59' East 103.00 feet along said centerline; thence South 46° 21' West 63.50 feet; thence South 00° 25' East 863.05 feet; thence North 89° 42' East 556.95 feet to the centerline of town road; thence South 12° 08' East 174.95 feet along said centerline; thence South 11° 42' East 333.40 feet along said centerline; thence South 07° 15' East 235.80 feet along said centerline; thence North 84° 03' East 633.80 feet along said centerline; thence North 1812.12 feet to the point of beginning. Containing 46.07 acres inclusive of highway right-of-way.