

# Dixon and Orth

Registered Engineers and Surveyors  
PLATTEVILLE, WIS. 53818

November 10, 1971

DALE DIXON  
155 Preston Drive  
Telephone 348-6408

JOHN ORTH  
65 Elmer Street  
Telephone 348-5731

Richard Sanford Property  
Lima Township  
Grant County, Wis.

Commencing at the N.W. Corner of the N.W.  $\frac{1}{4}$  of Sec. 35, T4N, R1W of the 4th P.M., Grant County, Wisconsin; thence N.  $89^{\circ} 48'$  E. 111.61 ft. along the North line of the N.W.  $\frac{1}{4}$  of Sec. 35 to the point of beginning; thence S.  $10^{\circ} 55'$  W. 523.52 ft.; thence N.  $80^{\circ} 36'$  E. 610.05 ft.; thence N.  $04^{\circ} 38'$  E. 417.60 ft. to the North line of the N.W.  $\frac{1}{4}$  of Sec. 35; thence S.  $89^{\circ} 48'$  W. 536.46 ft. to the point of beginning, containing 6.00 acres, more or less.

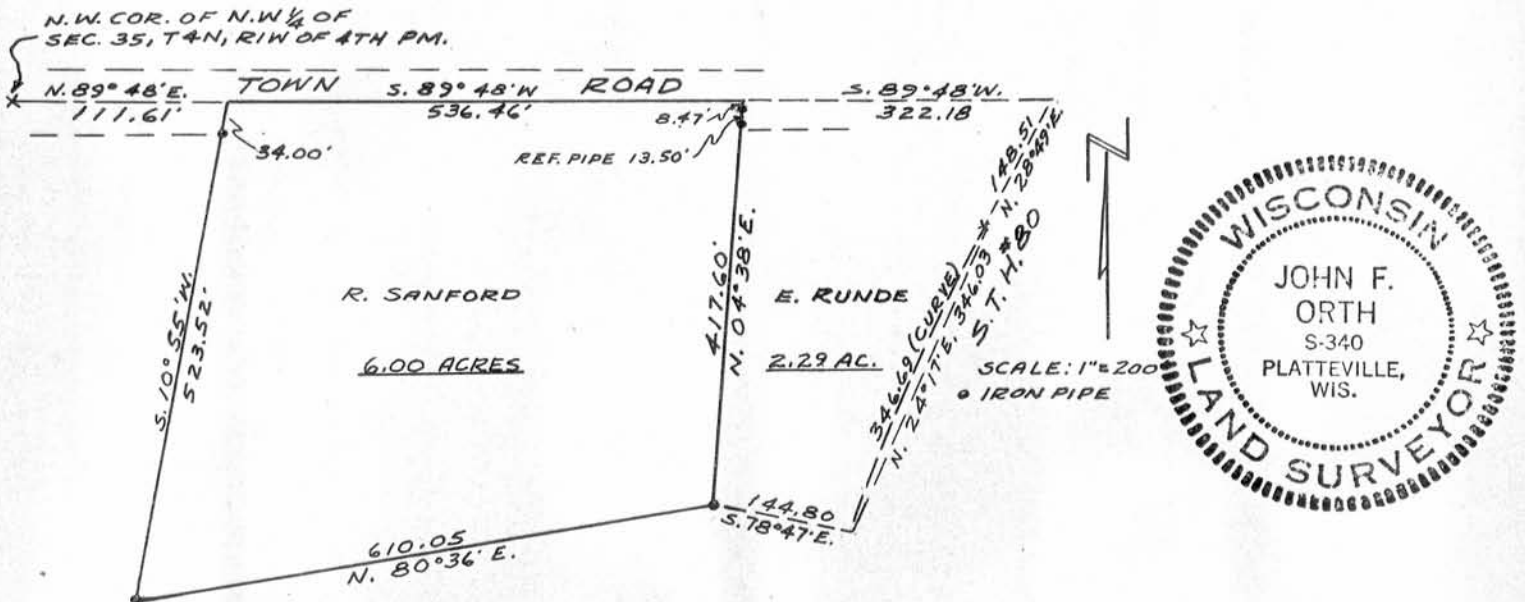

*John F. Orth*  
Surveyor S-340