

Herman Goke Residence Property  
 Lima Township  
 Grant County, Wis.

Beginning at the N.W. Corner of the N.W. 1/4 of Sec. 35, T4N, R1W of the 4th P.M., Grant County, Wisconsin; thence N. 89° 48' E. 111.61 ft. along the North line of the N.W. 1/4 of Sec. 35; thence S. 10° 55' W. 222.38 ft.; thence N. 62° 48' W. 235.37 ft.; thence N. 11° 05' W. 111.93 ft. to the North line of the N.E. 1/4 of Sec. 34, T4N, R1W of the 4th P.M.; thence N. 89° 48' E. 161.34 ft. along the North line of the N.E. 1/4 of said Sec. 34 to the point of beginning, containing 0.92 acres, more or less, said described tract being a part of the N.E. 1/4 of the N.E. 1/4 of Sec. 34 and the N.W. 1/4 of the N.W. 1/4 of Sec. 35, all of T4N, R1W.

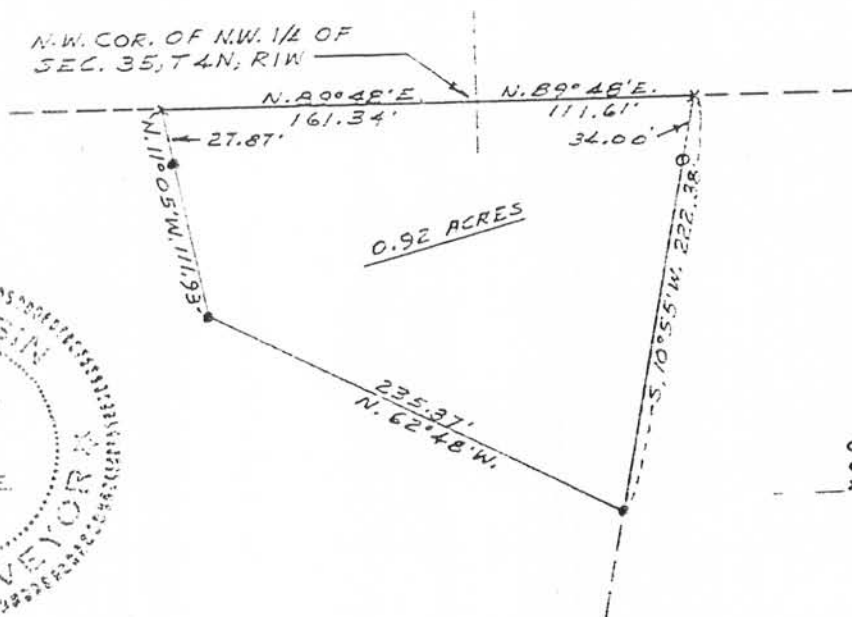

SCALE: 1" = 100'  
 ○ 1" X 24" IRON PIPE (FOUND)  
 ● " " " (PLACED)  
 x NAIL IN ROAD

I hereby certify that I surveyed the above described property and that this is a true representation thereof, to the best of my knowledge and belief.

6/19/89  
 Date

John F. Orth  
 John F. Orth RLS-340