

Thomas Long Property
 for: HOWARD METCALF
 LIMA TOWNSHIP
 GRANT COUNTY, WIS.
 6/17/66

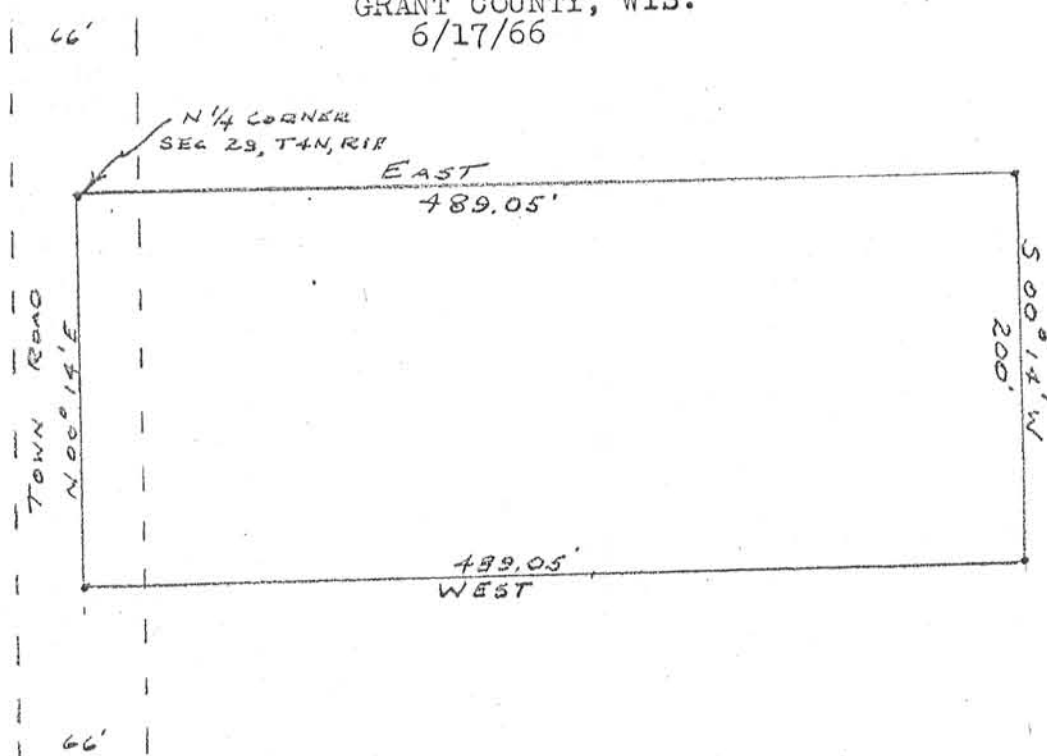

SCALE 1"=20'

DESCRIPTION:

Commencing at the N $\frac{1}{4}$ corner of Sec. 29, T4N, R1W, 4th P.M. Grant County, Wisconsin; thence East, 489.05 ft.; thence S 00° 14' W, 200.00 ft.; thence West, 489.05 ft. to the quarter section line; thence N 00° 14' E, 200.00 ft. along said quarter section line to the point of beginning, containing 2.25 acres, more or less. All being a part of the NW $\frac{1}{4}$ of the NE $\frac{1}{4}$ of Sec. 29, T4N, R1W, Grant County, Wisconsin.

D.C. Dixon
 D.C. Dixon

S-304

