

FLOYD GURMAN PROPERTY  
 LIBA TOWNSHIP  
 GRANT COUNTY, WIS.  
 5/14/77

DESCRIPTION:

Beginning at the SE corner of the SW $\frac{1}{4}$  of the NE $\frac{1}{4}$  of Sec. 1, T4N, R1E, 4th P.M., Grant County, Wisconsin; thence north, 1233.00 ft.; thence S 39° 41' W, 900.25 ft.; thence S 29° 30' W, 235.65 ft.; thence S 02° 10' E, 612.36 ft.; thence S 75° 32' W, 108.14 ft.; thence S 12° 13' E, 134.79 ft.; thence S 46° 01' W, 353.16 ft. to the  $\frac{1}{4}$  section line between the NE $\frac{1}{4}$  and the SW $\frac{1}{4}$  of Sec. 1; thence S 47° 12' E, 1351.92 ft. along said  $\frac{1}{4}$  section to the point of beginning, containing 30.63 acres more or less.



SCALE 1"=300'

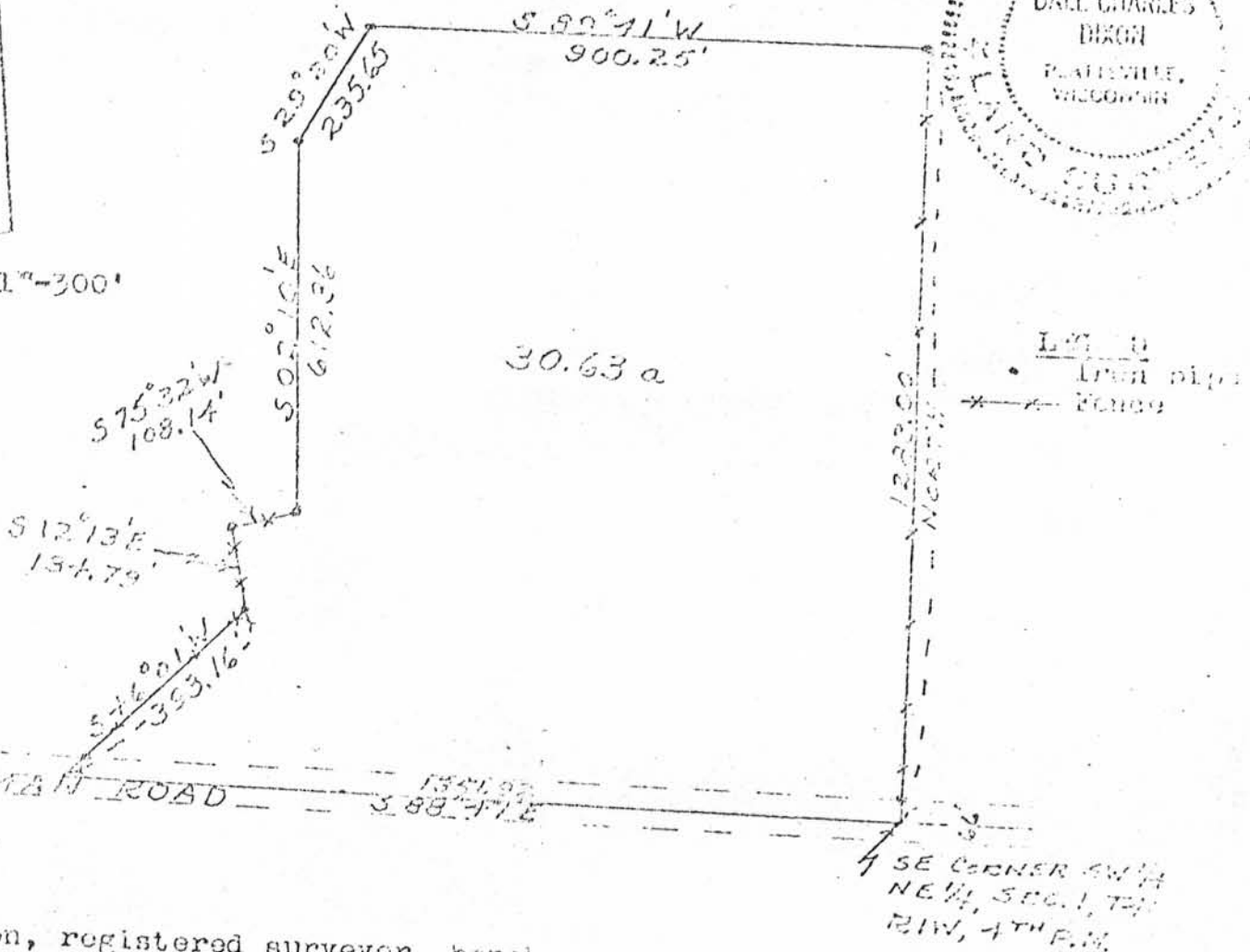

I, D.C. Dixon, registered surveyor, hereby certify that I surveyed the above described land and that the above plat is a correct representation thereof.

*D.C. Dixon*  
 D.C. Dixon