

KENNY HEIRS - KUEHL TRANSACTION
LIMA TWP.
6/14/72

JOHN ORTH
66 Zimor Street
Telephone 548-5731

Dixon and Orth
Registered Engineers and Surveyors
PLATTEVILLE, WIS. 53818

DALE DIXON
155 Preston Drive
Telephone 548-6408

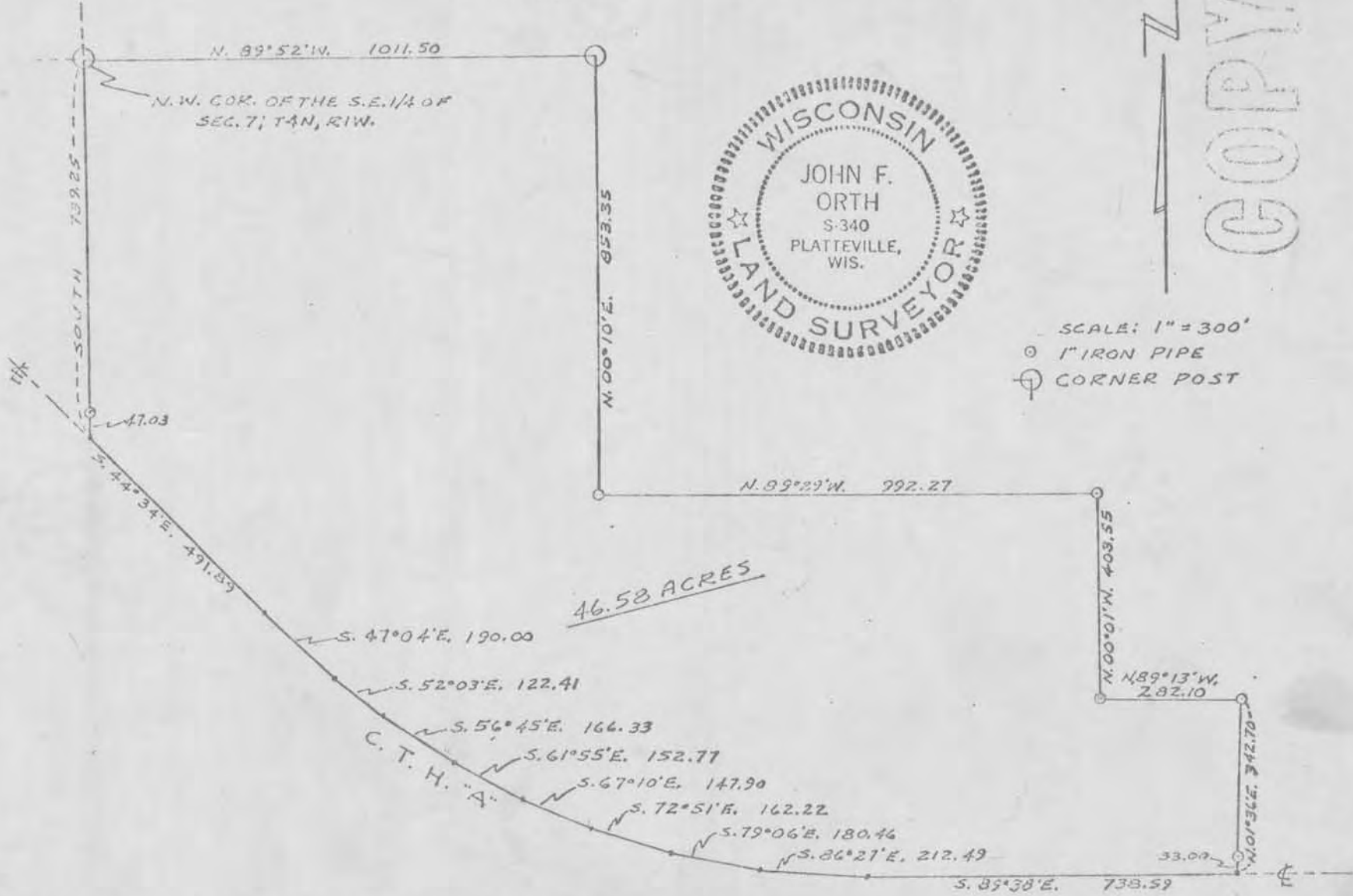

Dixon and Orth

Registered Engineers and Surveyors

PLATTEVILLE, WIS. 53818

DALE NIXON
163 Preston Drive
Telephone 348-6408

June 14, 1972

JOHN ORTH
65 Elmer Street
Telephone 348-6731

Kenny Heirs - Kuehl Real Estate Transaction

Property in S.E. $\frac{1}{4}$ of Sec. 7, T4N, R1W

Beginning at the N.W. Corner of the S.E. $\frac{1}{4}$ of Sec. 7, T4N, R1W of the 4th P.M., Town of Lima, Grant County, Wisconsin; thence South 739.25 ft. to the centerline of C.T.H. "A"; thence along the centerline of said C.T.H. "A" the following ten courses:
S. 44° 34' E. 491.89 ft.; thence S. 47° 04' E. 190.00 ft.;
thence S. 52° 03' E. 122.41 ft.; thence S. 56° 45' E. 166.33 ft.;
thence S. 61° 55' E. 152.77 ft.; thence S. 67° 10' E. 147.90 ft.;
thence S. 72° 51' E. 162.22 ft.; thence S. 79° 06' E. 180.46 ft.;
thence S. 86° 27' E. 212.49 ft.; thence S. 89° 38' E. 738.59 ft.;
thence along the eastern most boundary of the property N. 01° 36' E. 342.70 ft.; thence N. 89° 13' W. 282.10 ft.; thence N. 00° 01' W. 403.55 ft.; thence N. 89° 29' W. 992.27 ft.; thence N. 00° 10' E. 853.35 ft.; thence N. 89° 52' W. 1011.50 ft. to the point of beginning, containing 46.58 acres, more or less.



COPY