

G-8170

SURVEY PLAT

Bearings are referenced to the East line of the Northwest 1/4 of Section 22, T4N, R4W, Grant County, Wisconsin, recorded as bearing South 02°06'51" East.



Scale: 1" = 60'

Surveyed for:
Frances Rice
Bloomington, WI

LEGEND

- ▲ = Set 3/4" Round Iron Bar
- △ = Found 3/4" bar
- ⊙ = Found Aluminum Monument

SW corner of the
NE 1/4 of the NW 1/4
Section 22, T4N, R4W
Grant County, WI

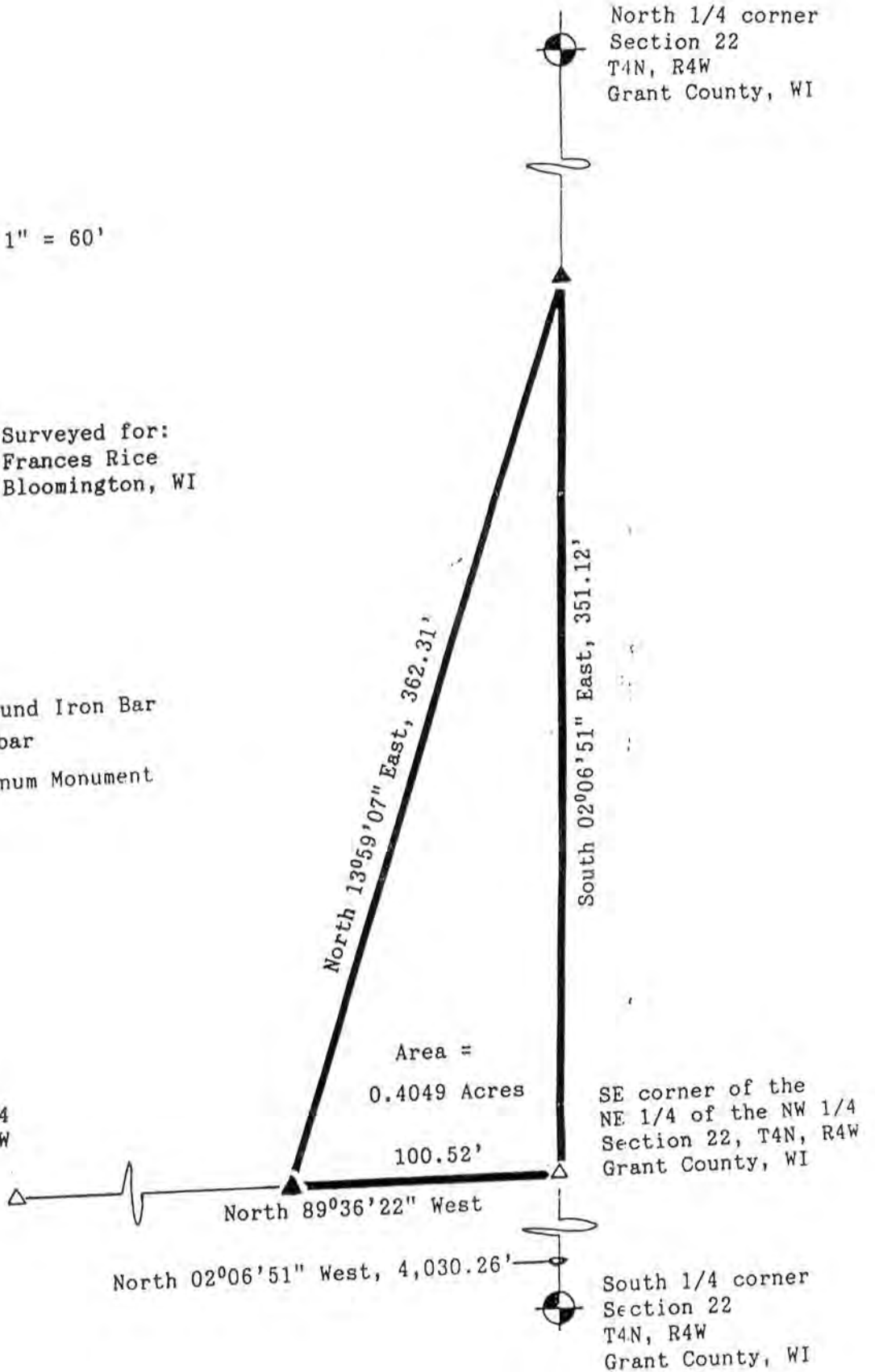

North 1/4 corner
Section 22
T4N, R4W
Grant County, WI

SE corner of the
NE 1/4 of the NW 1/4
Section 22, T4N, R4W
Grant County, WI

South 1/4 corner
Section 22
T4N, R4W
Grant County, WI



David F. Burbach
 David F. Burbach
 S-2019
 Registered Land Surveyor
 November 9, 1992

D. F. BURBACH MUNICIPAL & CIVIL ENGINEERS

Box 668, Highway 80 South • Platteville, Wisconsin 53187 • (608) 349-3250

2/20/92
4649

Legal Description

A parcel of land located in the Northeast 1/4 of the Northwest 1/4 of Section 22, T4N, R4W, Grant County, Wisconsin, described as follows:

Commencing at the South 1/4 corner of Section 22, T4N, R4W, Grant County Wisconsin; thence North $02^{\circ}06'51''$ West, 4,030.26' to the Southeast corner of the Northeast 1/4 of the Northwest 1/4 of said Section 22 and the point of beginning; thence North $89^{\circ}36'22''$ West, 100.52' along the South line of the Northeast 1/4 of the Northwest 1/4 of said Section 22; thence North $13^{\circ}59'07''$ East, 362.31' to a point on the East line of the Northeast 1/4 of the Northwest 1/4 of said Section 22; thence South $02^{\circ}06'51''$ East, 351.12' to the point of beginning.

Said parcel contains 0.4049 acres and is subject to any and all existing easements and right-of-ways of record.

I further certify such survey and the representation thereof hereon are true and correct to the best of my knowledge and belief.

David F. Burbach

David F. Burbach
S-2019
Registered Land Surveyor
November 9, 1992



D. F. BURBACH MUNICIPAL & CIVIL ENGINEERS