

SURVEY PLAT

Bearings are referenced to the east line of Section 09, T4N, R3W Grant County, Wisconsin assumed to bear N01°02'47"W

Curve No. 1
R = 1910.00'
D = 2°59'59"
Δ = 3°34'30"
L = 119.18'
C = 119.16'

LEGEND

- △ FOUND # 6 BAR
- ▲ SET # C BAR
- FOUND 1" PIPE
- SET 1" PIPE
- ⊠ FOUND # 10 BAR
- ⊞ SET # 10 BAR
- FOUND 2" PIPE
- SET 2" PIPE
- FOUND Right of Way Marker

Surveyed for Farm Credit Services Lancaster, WI

SCALE: 1" = 100'

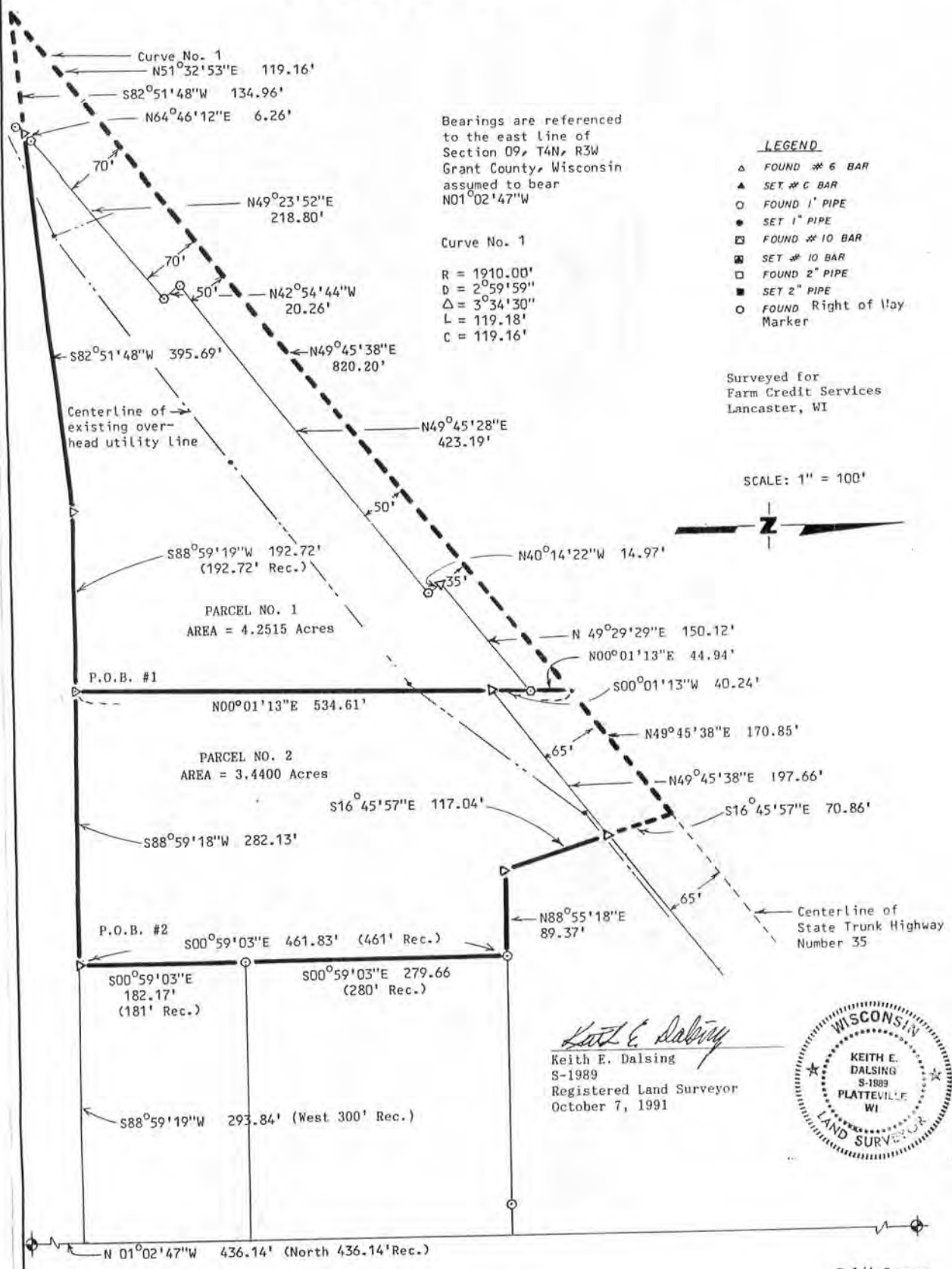
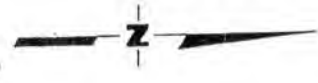

Keith E. Dalsing
 Keith E. Dalsing
 S-1989
 Registered Land Surveyor
 October 7, 1991



E 1/4 corner Section 09 found #6 bar

E 1/4 Corner Section 04 found #8 bar

D. F. BURBACH MUNICIPAL & CIVIL ENGINEERS
 5992 STATE HIGHWAY 80 SOUTH • P.O. BOX 721 • PLATTEVILLE, WISCONSIN 53818

Sheet 1 of 2

LEGAL DESCRIPTION FOR PARCEL NO. 1

I, Keith E. Dalsing, Registered Land Surveyor, hereby certify that I have surveyed a parcel of land located in the Southeast 1/4 of the Northeast 1/4 of Section 9, T4N, R3W, Grant County Wisconsin, described as follows:

Commencing at the East 1/4 corner of Section 9, T4N, R3W, Grant County Wisconsin; thence North 01-02-47 West, 436.14' along the East line of the Southeast 1/4 of the Northeast 1/4 of said Section 9; thence South 88-59-19 West, 293.84'; thence South 88-59-18 West, 282.13' to the point of beginning; thence South 88-59-19 West, 192.72'; thence South 82-51-48 West, 530.65' to a point in the centerline of State Trunk Highway 35; thence 119.18' along the arc of a curve concave to the West, having a central angle of 03-34-30, a radius of 1,910.00', a chord bearing of North 51-32-53 East, and a chord length of 119.18'; thence North 49-48-38 East, 820.20' along said centerline; thence South 00-01-13 West, 534.61' to the point of beginning.

Said parcel contains 4.2515 acres including right-of-ways and is subject to any and all easements and right-of-ways of record.

I further certify such survey and the representation thereof hereon are true and correct to the best of my knowledge and belief.

Keith E. Dalsing
S-1989
Registered Land Surveyor
October 7, 1991



LEGAL DESCRIPTION FOR PARCEL NO. 2

I, Keith E. Dalsing, Registered Land Surveyor, hereby certify that I have surveyed a parcel of land located in the Southeast 1/4 of the Northeast 1/4 of Section 9, T4N, R3W, Grant County Wisconsin, described as follows:

Commencing at the East 1/4 corner of Section 9, T4N, R3W, Grant County Wisconsin; thence North 01-02-47 West, 436.14' along the East line of the Southeast 1/4 of the Northeast 1/4 of said Section 9; thence South 88-59-19 West, 293.84' to the point of beginning; thence South 88-59-18 West, 282.13'; thence North 00-01-13 East, 534.61' to a point in the centerline of State Trunk Highway 35; thence North 49-45-38 East, 170.85' along said centerline; thence South 15-15-57 East, 187.90'; thence North 88-55-18 East, 89.37' to the Northwest corner of lands described in Volume 365, Page 146 in the Grant County Registry; thence South 00-59-03 East, 461.83' to the point of beginning.

Said parcel contains 3.4400 acres including right-of-ways and is subject to any and all easements and right-of-ways of record.

I further certify such survey and the representation thereof hereon are true and correct to the best of my knowledge and belief.

Keith E. Dalsing
S-1989
Registered Land Surveyor
October 7, 1991

