

WISCONSIN FEEDER PIG MARKETING COOP

SOUTH LANCASTER TWP.

November 30, 1982

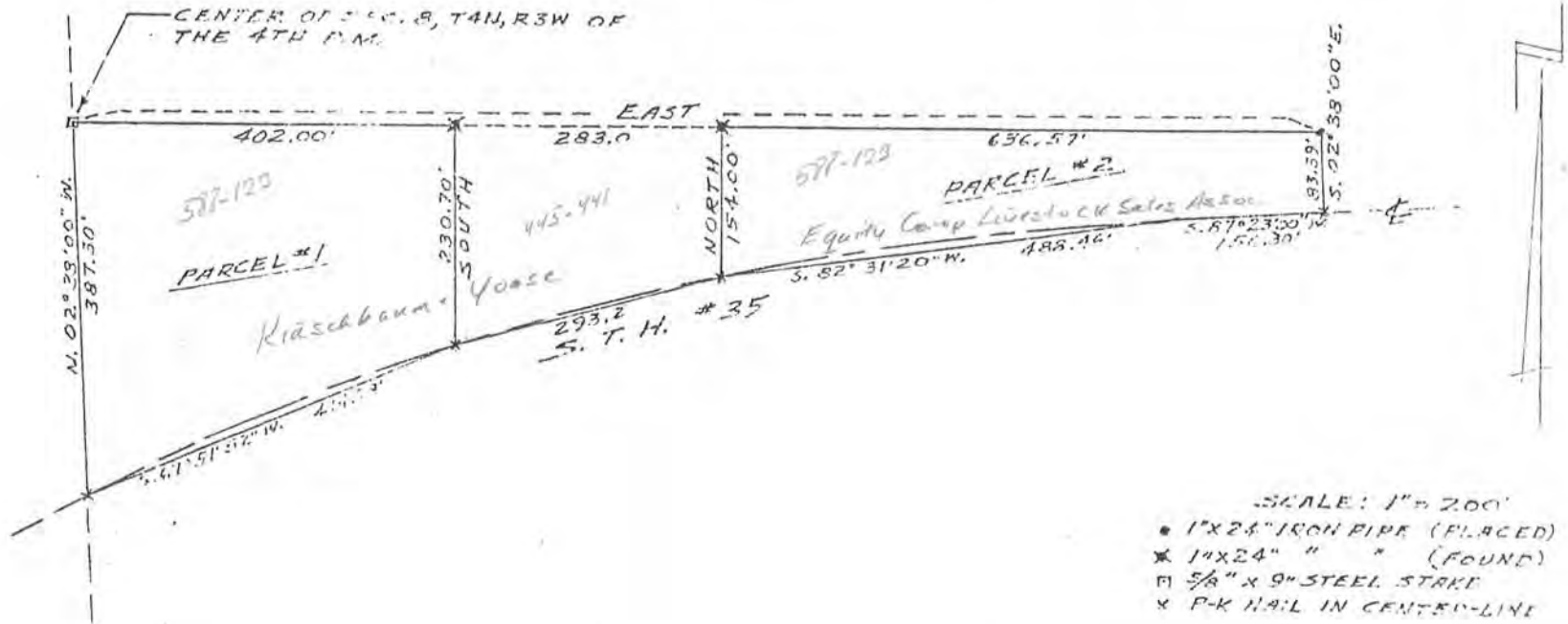

November 30, 1982

Mildred Krohn Survey

Wis. Feeder Pig Marketing Coop
South Lancaster Twp.

Parcel #1 (West)

Beginning at the center of Sec. 8, T4N, R3W of the 4th P.M., Grant County, Wisconsin; thence East 402.00 ft.; thence South 230.70 ft. to the center-line of S.T.H.#35; thence along the arc of a 2865.0 ft. radius curve, concave southerly, having a long chord bearing S. 67° 51' 52" W. 414.78 ft.; thence N. 02° 38' 00" W. 387.30 ft. along the westerly line of the S.E. 1/4 of said Sec. 8 to the point of beginning, containing 2.73 acres, more or less, said described tract being a part of the N.W. 1/4 of the S.E. 1/4 of Sec. 8, T4N, R3W of the 4th P.M., and being subject to any highway easements or conveyances of record.

Parcel #2 (East)

Beginning at a point which is 685.00 ft. East of the center of Sec. 8, T4N, R3W of the 4th P.M., Grant County, Wisconsin; thence East 636.57 ft.; thence S. 02° 38' 00" E. 83.39 ft. to the center-line of S.T.H.#35; thence S. 87° 23' 00" W. 156.30 ft. along said center-line to a point of curve; thence along the arc of a 2865.0 ft. radius curve, concave southerly, having a long chord bearing S. 82° 31' 20" W. 488.46 ft.; thence North 154.00 ft. to the point of beginning, containing 1.59 acres, more or less, said described tract being a part of the N.W. 1/4 of the S.E. 1/4 of Sec. 8, T4N, R3W of the 4th P.M. and being subject to any highway easements or conveyances of record.

