

DELORES E. UDELHOVEN  
MORTGAGE INSPECTION REPORT

PART OF THE EAST 1/2 OF THE SOUTHEAST 1/4 OF SECTION 4, TOWNSHIP 4 NORTH, RANGE 3 WEST OF THE FOURTH PRINCIPAL MERIDIAN, GRANT COUNTY, WISCONSIN, DESCRIBED AS FOLLOWS, TO-WIT: COMMENCING AT A POINT 33 FEET WEST OF THE NORTHEAST CORNER OF THE SOUTHEAST 1/4 OF THE SOUTHEAST 1/4 OF SAID SECTION 4; THENCE SOUTH 60 FEET; THENCE WEST 147 FEET; THENCE NORTH 85 FEET; THENCE EAST 147 FEET; THENCE SOUTH 25 FEET TO THE POINT OF BEGINNING.

STATE OF WISCONSIN )  
COUNTY OF GRANT ) SS

SURVEYOR'S CERTIFICATE

I, PAUL C. BRASHAW, A WISCONSIN REGISTERED LAND SURVEYOR, NO. S-1509, DO HEREBY CERTIFY THAT AT THE REQUEST OF KAREN EVELAND OF ANCHOR SAVINGS AND LOAN ASSOCIATION OF LANCASTER, I HAVE BEEN FURNISHED THE ABOVE DESCRIBED LEGAL DESCRIPTION AND THAT I HAVE MADE A MORTGAGE INSPECTION REPORT FOR THE ABOVE DESCRIBED PROPERTY BASED ON THIS LEGAL DESCRIPTION. I HAVE LOCATED THE IMPROVEMENTS SITUATED ON THIS PROPERTY AND THAT THERE ARE NO APPARENT ENCROACHMENTS EXCEPT AS SHOWN ON THE ACCOMPANYING DRAWING. IT SHOULD BE NOTED THAT IN THE PERFORMANCE OF THIS MORTGAGE INSPECTION REPORT, NO MONUMENTATION WAS SET AND THAT ALL REQUIREMENTS PERTAINING TO THE MINIMUM STANDARDS FOR PROPERTY SURVEYS AS DEFINED BY THE WISCONSIN STATE STATUTES HAVE BEEN WAIVED AND THAT ALL MEASUREMENTS ARE TIED TO EXISTING LOT LINES, ALL AS SHOWN ON THE ACCOMPANYING DRAWING.

SIGNED AND SEALED THIS 30TH DAY OF NOVEMBER, 1983.

*Paul C. Brashaw*

PAUL C. BRASHAW  
WISCONSIN REGISTERED LAND SURVEYOR, NO. S-1509

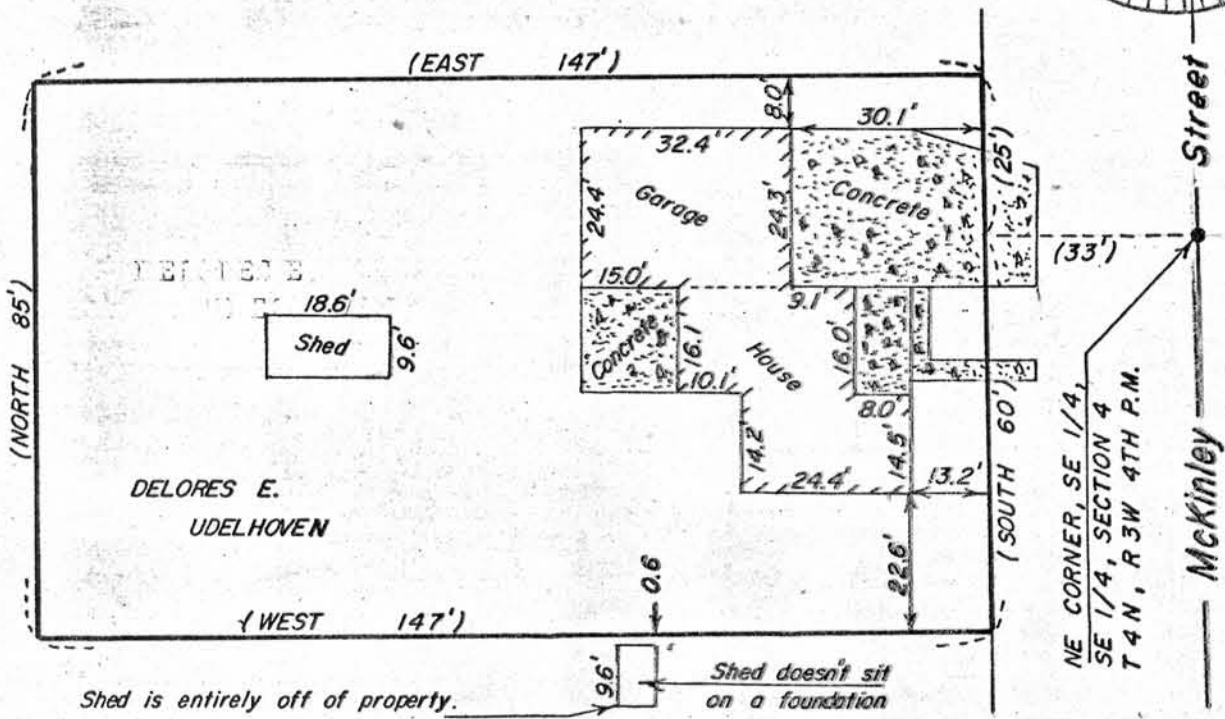
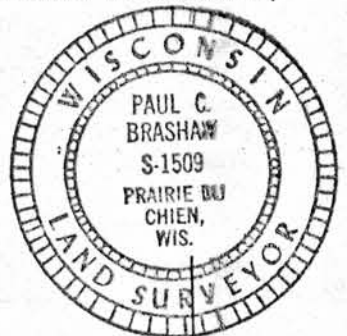

Shed is entirely off of property.  
To be moved at a future time

- (0.00') PLATTED DISTANCE/BEARING
- 0.00' MEASURED DISTANCE/BEARING
- BOUNDARY OF THE PROPERTY
- IRON MONUMENT FOUND

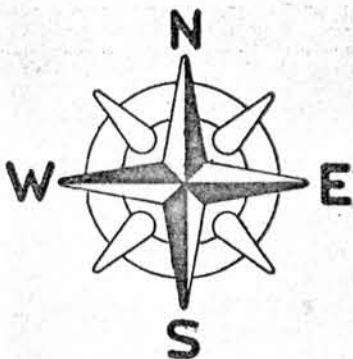

SCALE : 1" = 30'



PREPARED FOR: KAREN EVELAND  
ANCHOR SAVINGS AND LOAN  
708 N. MADISON ST.  
LANCASTER, WISCONSIN 53813

SNYDER BRASHAW ENGINEERING  
1601 S. MARQUETTE RD.  
PRAIRIE DU CHIEN, WISCONSIN  
TELEPHONE (608) 326-8448 53821