

Follow II

GOVIER TRAILER COURT SURVEY

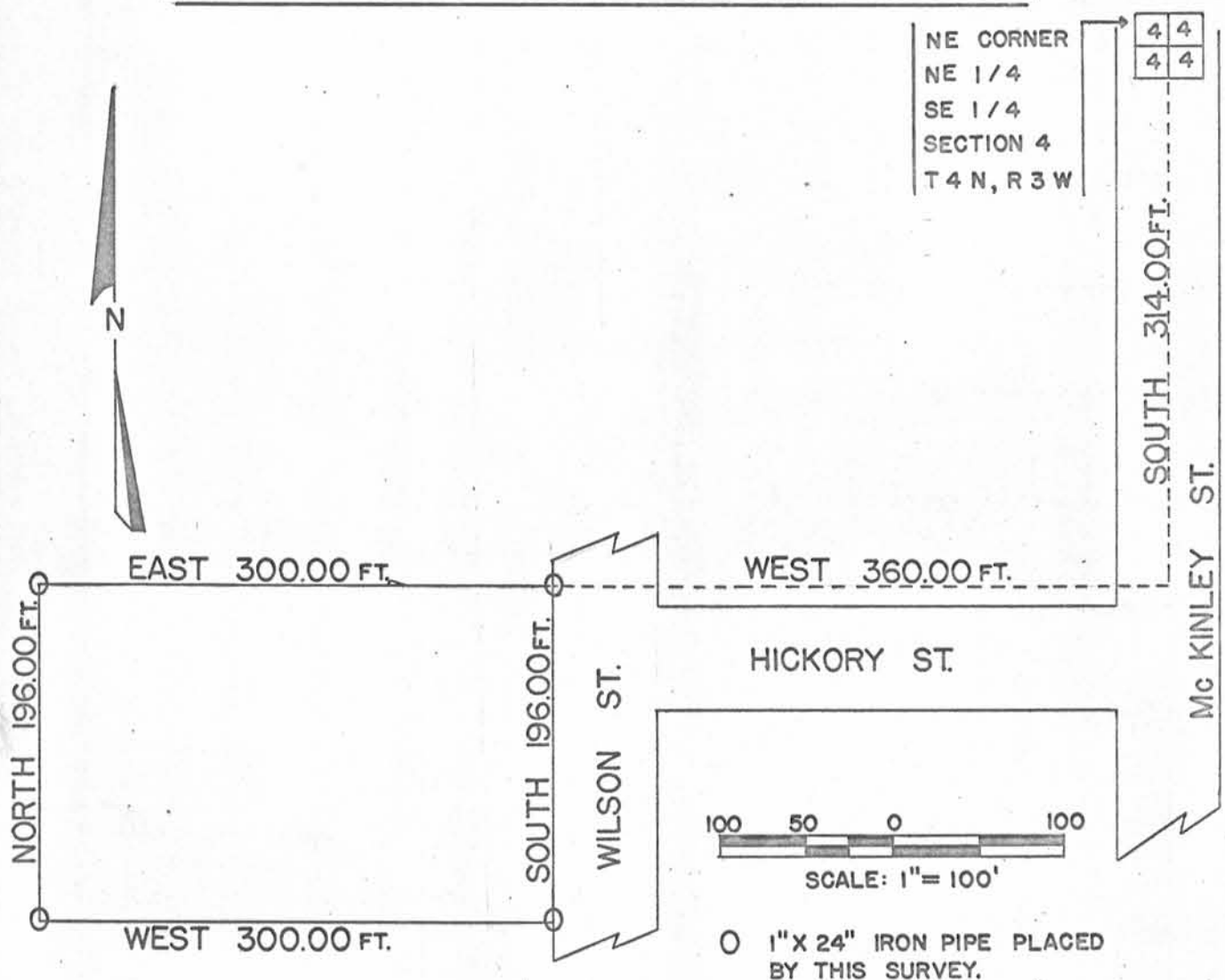

COMMENCING AT A POINT 314 FEET SOUTH AND 360 FEET WEST OF THE NE CORNER OF THE NE 1/4 OF THE SE 1/4 OF SECTION 4, T 4 N, R 3 W, 4TH PM GRANT CO., WIS. DESCRIBED AS FOLLOWS TO WIT: THENCE SOUTH 196.00 FT.; THENCE WEST 300.00 FT.; THENCE NORTH 196.00 FT.; THENCE EAST 300.00 FT. TO THE POINT OF BEGINNING.

NOTE: THE ABOVE DESCRIPTION IS SUBJECT TO AN EASEMENT RECORDED AS 420-128- DOC. NO. 406511.

Robert G. Anderson
ROBERT G. ANDERSON
MAY 6-9, 1969

Homer D. Ralph, Jr.
HOMER D. RALPH JR.
SURVEYOR FOR GRANT CO., WIS.
WIS. REG. NO. S-141.

