

# SURVEY PLAT

HOVELSRUD CONSULTING ASSOCIATES LTD.  
 ENGINEERING - LAND SURVEYING - PLANNING  
 BUILDINGS - STRUCTURES - SOIL INVESTIGATIONS  
 RICHLAND COUNTY BANK BUILDING  
 RICHLAND CENTER, WISCONSIN 53581

Survey For: Bunnell Wilder

April 12, 1978

Sheet 1 of 1

A SURVEY OF A PARCEL OF LAND DESCRIBED AS FOLLOWS:

Lot 9 and Lot 10 of Block 1 of Clark's Subdivision of a part of Section 4, City of Lancaster, Grant County, Wisconsin

Table of Interior Angles

# = 90°-07'-16"

\* = 89°-52'-44"

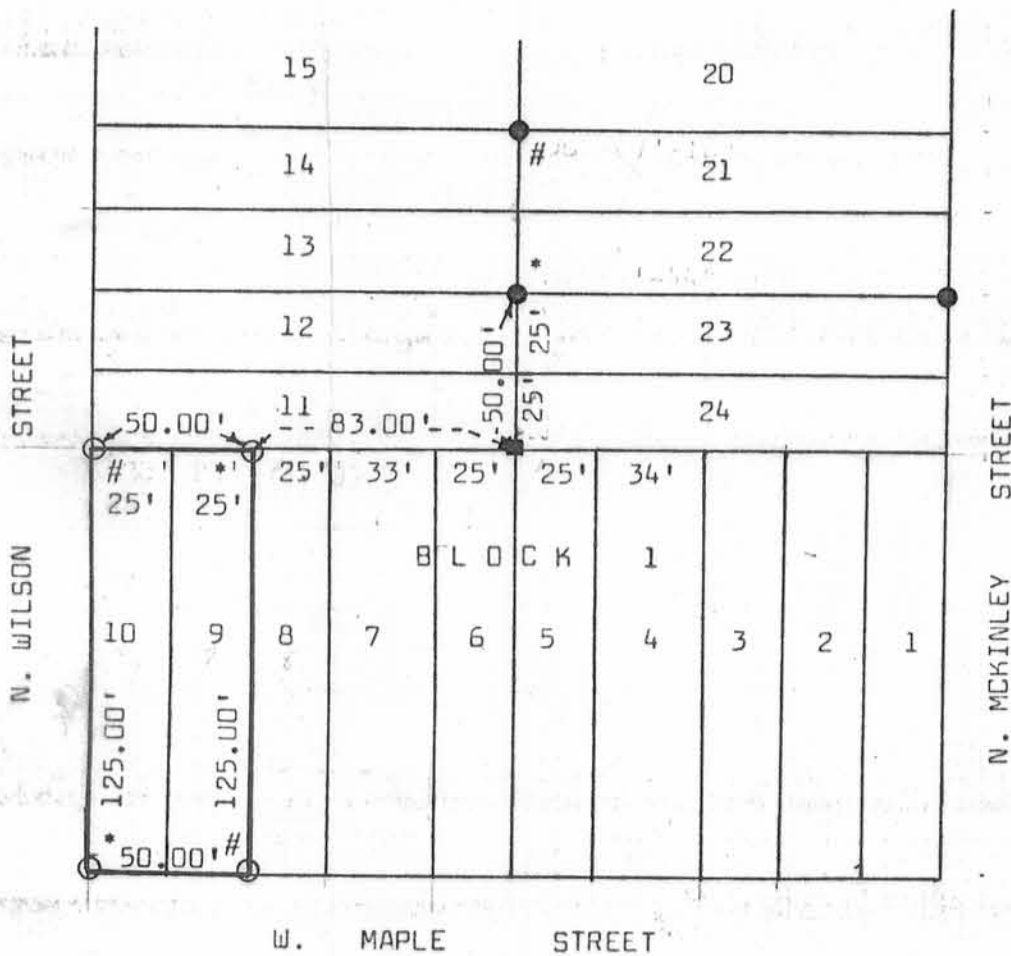

**LEGEND:**

- Iron pipe located
- 1" Diameter x 24" iron pipe placed, min. wt. 1.13 lbs./lin. ft.
- 1" Diameter solid iron rod set

Scale: 1"=60'

I certify that I have surveyed the above described parcel of land and that this Plat is an accurate survey and a true representation thereof and correctly shows the exterior boundary lines of said parcel and the correct measurements thereof to the best of my knowledge and belief.

Dated this      day of  
 April, 1978

Michael O. Goebel  
 Registered Land Surveyor  
 S-1241

