

2323.16' SOUTH & 1205.13' WEST
OF THE N.E. COR. OF SEC. 30,
T4N, R4W. OF 4TH P.M.

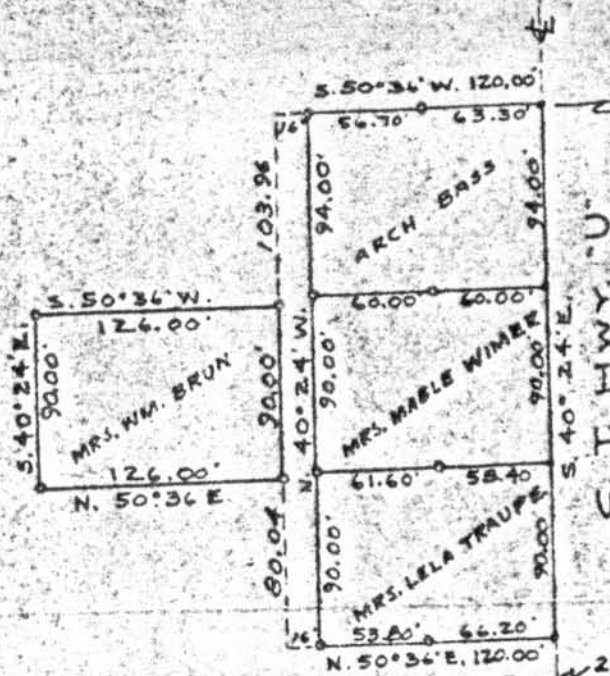

C. T. HWY. "U"

28.00' P.C.
D=1°30'
L.C. - S. 41°41' E



SCALE: 1" = 100'
o IRON STAKES
• NAIL IN ROAD

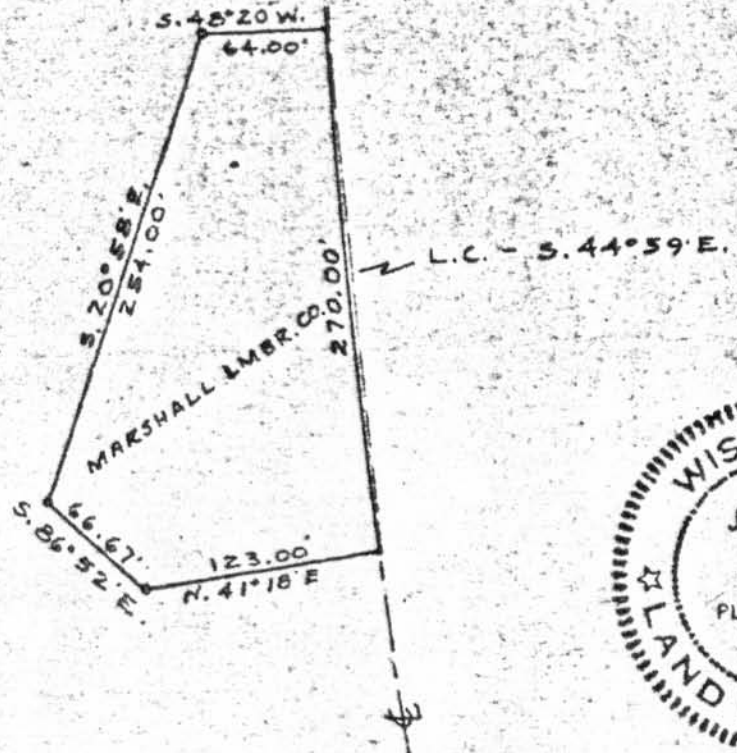

A PART OF BEETOWN, WIS.

DIXON & ORTH - SURVEYORS
PLATTEVILLE, WIS.
JUNE, 1966