

Parcel located partly in the Southwest Quarter of the Northwest Quarter of Section 22, partly in the Northwest Quarter of the Northwest Quarter of Section 22 and partly in the Southeast Quarter of the Northeast Quarter of Section 21, all in Township 4 North, Range 4 West, Grant County, Wisconsin.

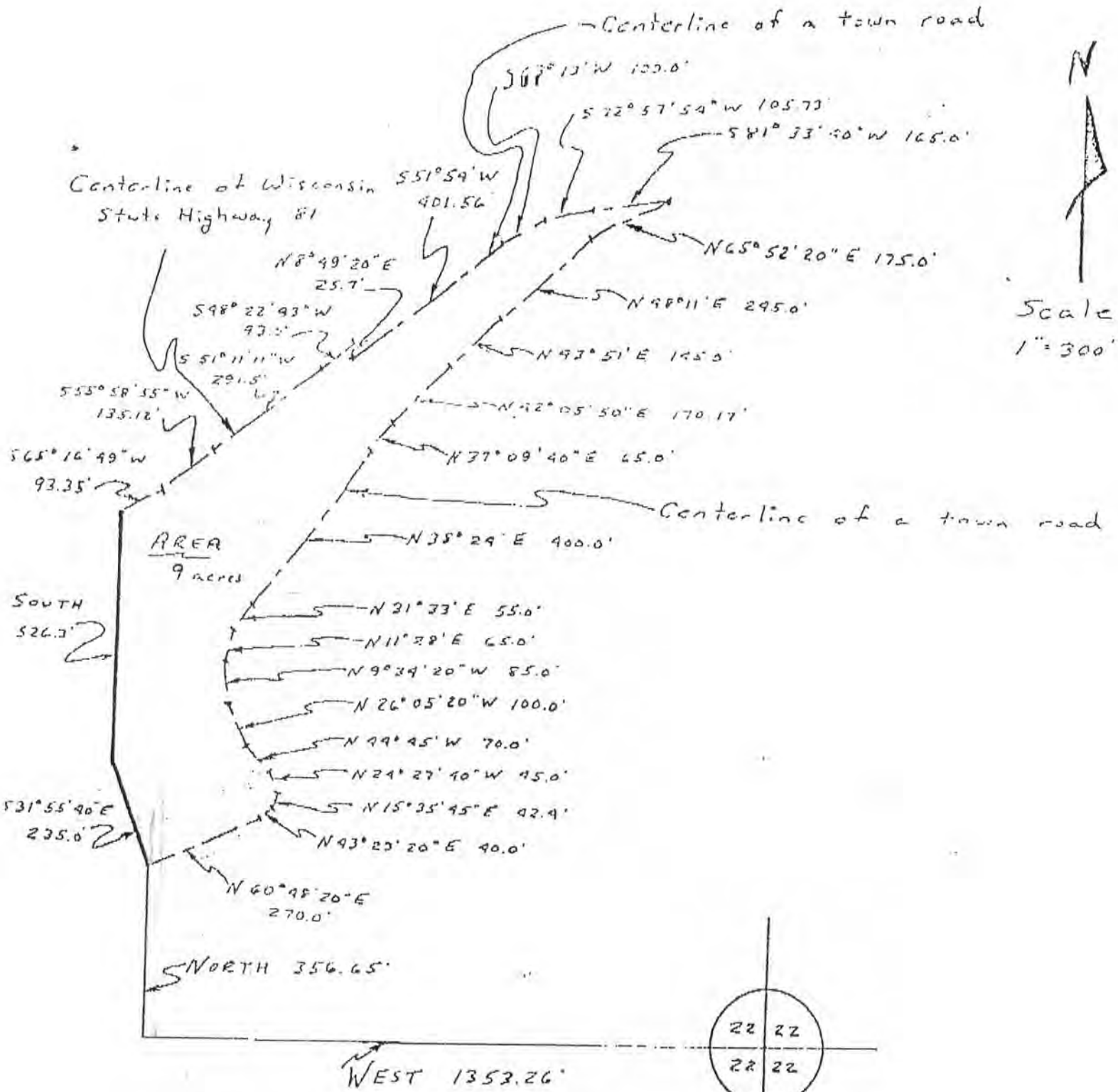

*Michael C. McMillan*  
 Michael C. McMillan  
 Registered Land Surveyor S-1179  
 5-1179  
 RICHLAND CENTER  
 WIS.  
 LAND SURVEYOR

(over)

A SURVEY of a PARCEL of LAND DESCRIBED as FOLLOWS:

Commencing at the Southeast Corner of the Southwest Quarter of the Northwest Quarter of Section 22, Township 4 North, Range 4 West, Grant County, Wisconsin; thence West 1353.26 feet and thence North 356.65 feet to the centerline of a town road and the point of beginning;

Thence N 60° 48' 20" E, 270.0 feet along said centerline;

Thence N 43° 23' 20" E, 40.0 feet along said centerline;

Thence N 15° 35' 45" E, 42.4 feet along said centerline;

Thence N 24° 29' 40" W, 45.0 feet along said centerline;

Thence N 44° 45' W, 70.0 feet along said centerline;

Thence N 26° 05' 20" W, 100.0 feet along said centerline;

Thence N 9° 34' 20" W, 85.0 feet along said centerline;

Thence N 11° 28' E, 65.0 feet along said centerline;

Thence N 31° 33' E, 55.0 feet along said centerline;

Thence N 38° 24' E, 400.0 feet along said centerline;

Thence N 37° 09' 40" E, 65.0 feet along said centerline;

Thence N 42° 05' 50" E, 170.17 feet along said centerline;

Thence N 43° 51' E, 145.0 feet along said centerline;

Thence N 48° 11' E, 245.0 feet along said centerline;

Thence N 65° 52' 20" E, 175.0 feet along said centerline to the centerline of an intersecting town road;

Thence S 31° 33' 40" W, 165.0 feet along said second town road;

Thence S 72° 57' 54" W, 105.73 feet along said second town road;

Thence S 63° 13' W, 100.0 feet along said second town road;

Thence S 51° 54' W, 401.56 feet along said second town road;

Thence N 8° 49' 20" E, 25.7 feet to the centerline of Wisconsin State Highway 81;

Thence S 48° 22' 43" W, 93.0 feet along said centerline;

Thence S 51° 11' 11" W, 291.5 feet along said centerline;

Thence S 55° 58' 55" W, 135.12 feet along said centerline;

Thence S 65° 16' 49" W, 93.35 feet along said centerline;

Thence South 526.3 feet;

Thence S 31° 55' 40" E, 235.0 feet to the point of beginning.

The above described parcel of land being located partly in the SW $\frac{1}{4}$ , NW $\frac{1}{4}$  Section 22, partly in the NW $\frac{1}{4}$ , NW $\frac{1}{4}$  Section 22 and partly in the SE $\frac{1}{4}$ , NE $\frac{1}{4}$  Section 21, all in Township 4 North, Range 4 West, Grant County, Wisconsin, containing 9 acres and being subject to conveyances for highway purposes.

I certify that I have surveyed the above described parcel of land and that the following plat is a true representation thereof to the best of my knowledge and belief.

Michael C McMillin  
Registered Land Surveyor

