

SURVEY PLAT

HOVELSRUD CONSULTING ASSOCIATES LTD.
 ENGINEERING - LAND SURVEYING - PLANNING
 BUILDINGS - STRUCTURES - SOIL INVESTIGATIONS
 RICHLAND COUNTY BANK BUILDING
 RICHLAND CENTER, WISCONSIN 53581

Survey For: Mrs. Gerald Duncan December 7, 1978

Sheet 2 of 2

Located in the Southwest Quarter (SW $\frac{1}{4}$) of the Southeast Quarter (SE $\frac{1}{4}$) of Section 22, T.4 N., R.4 W., Grant County Wisconsin.

LEGEND:

$\frac{3}{8}$ " Diameter x 24" reinforcing bar placed, min. wt. 1.50 lbs./lin. ft.

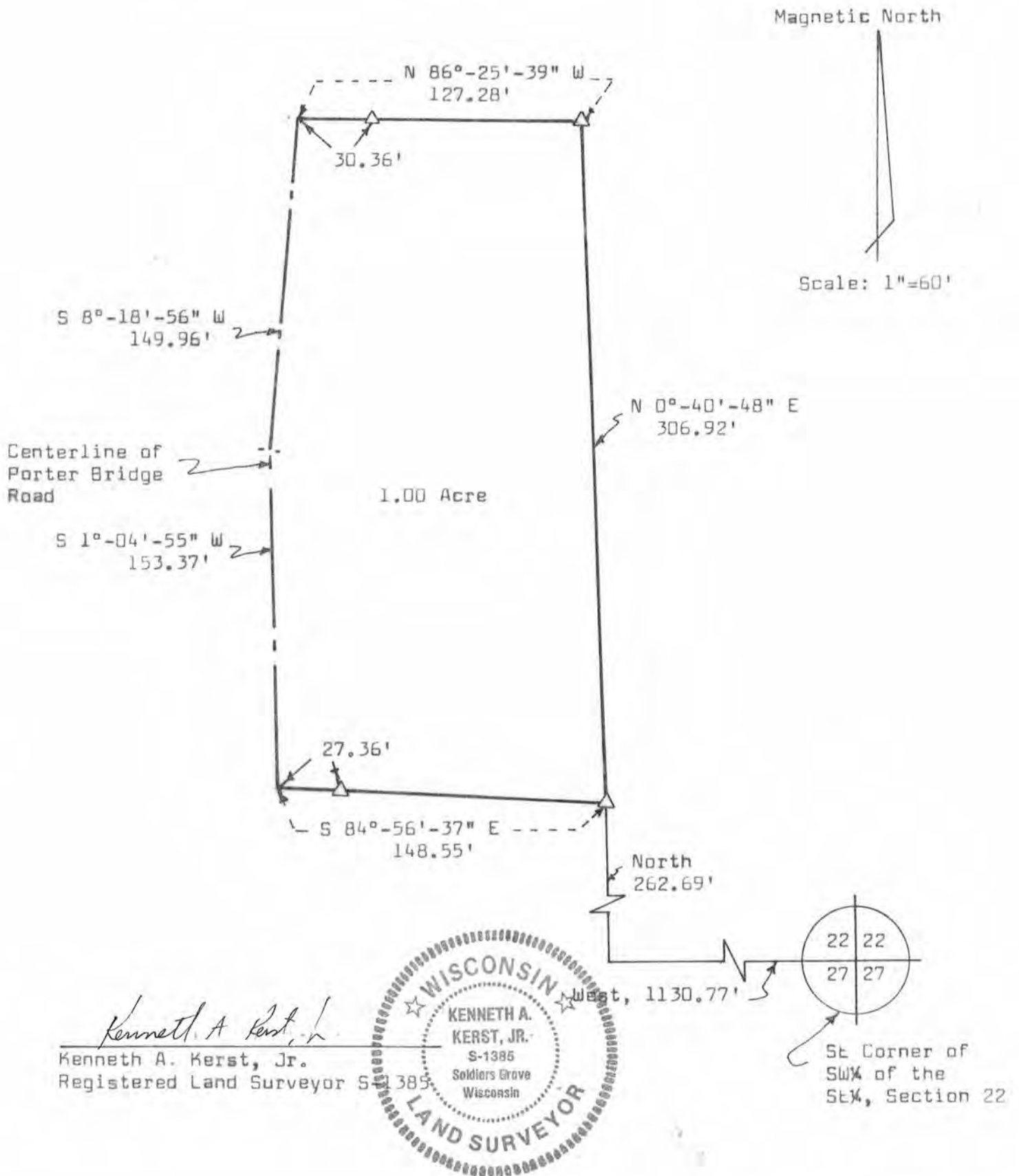

SURVEY PLAT

HOVELSRUD CONSULTING ASSOCIATES LTD.
ENGINEERING - LAND SURVEYING - PLANNING
BUILDINGS - STRUCTURES - SOIL INVESTIGATIONS
RICHLAND COUNTY BANK BUILDING
RICHLAND CENTER, WISCONSIN 53581

SURVEY FOR: Mr. & Mrs. Gerald Duncan

December 7, 1978

Sheet 1 of 2

A SURVEY OF A PARCEL OF LAND DESCRIBED AS FOLLOWS:

Commencing at the Southeast Corner of the Southwest Quarter (SW $\frac{1}{4}$) of the Southeast Quarter (SE $\frac{1}{4}$) of Section 22, T. 4 N., R. 4 W., Grant County, Wisconsin; Thence West, 1130.77 feet; Thence North, 262.69 feet to a 3/4 inch diameter reinforcing bar and the point of beginning;

Thence N 0°-40'-48" E, 306.92 feet to a 3/4 inch diameter reinforcing bar;

Thence N 86°-25'-39" W, 127.28 feet to a point in the centerline of Porter Bridge Road;

Thence S 8°-18'-56" W, 149.96 feet to a point in said centerline;

Thence S 1°-04'-55" W, 153.37 feet to a point in said centerline;

Thence S 84°-56'-37" E, 148.55 feet to the point of beginning;

The above described parcel of land being located in the Southwest Quarter (SW $\frac{1}{4}$) of the Southeast Quarter (SE $\frac{1}{4}$) of Section 22, T. 4 N., R. 4 W., Grant County, Wisconsin and containing 1.00 acre and being subject to all conveyances of record.

I certify that I have surveyed the above described parcel of land and that the following Plat is an accurate survey and a true representation thereof and correctly shows the exterior boundary lines of said parcel and the correct measurements thereof to the best of my knowledge and belief.

Dated this 19th day
of December, 1978
Richland Center, Wisconsin



Kenneth A. Kerst, Jr.
Registered Land Surveyor S-1385



5046.001