

3228
295.10
2832.90

JOHN T. BUSER
Civil Engineer

PLATTEVILLE, WIS.

Survey April 26, 1934.
Will Sager
Ernest Sager
Dan Hoffman
John T. Buser, Co. Surveyor.

Dan Hoffman.

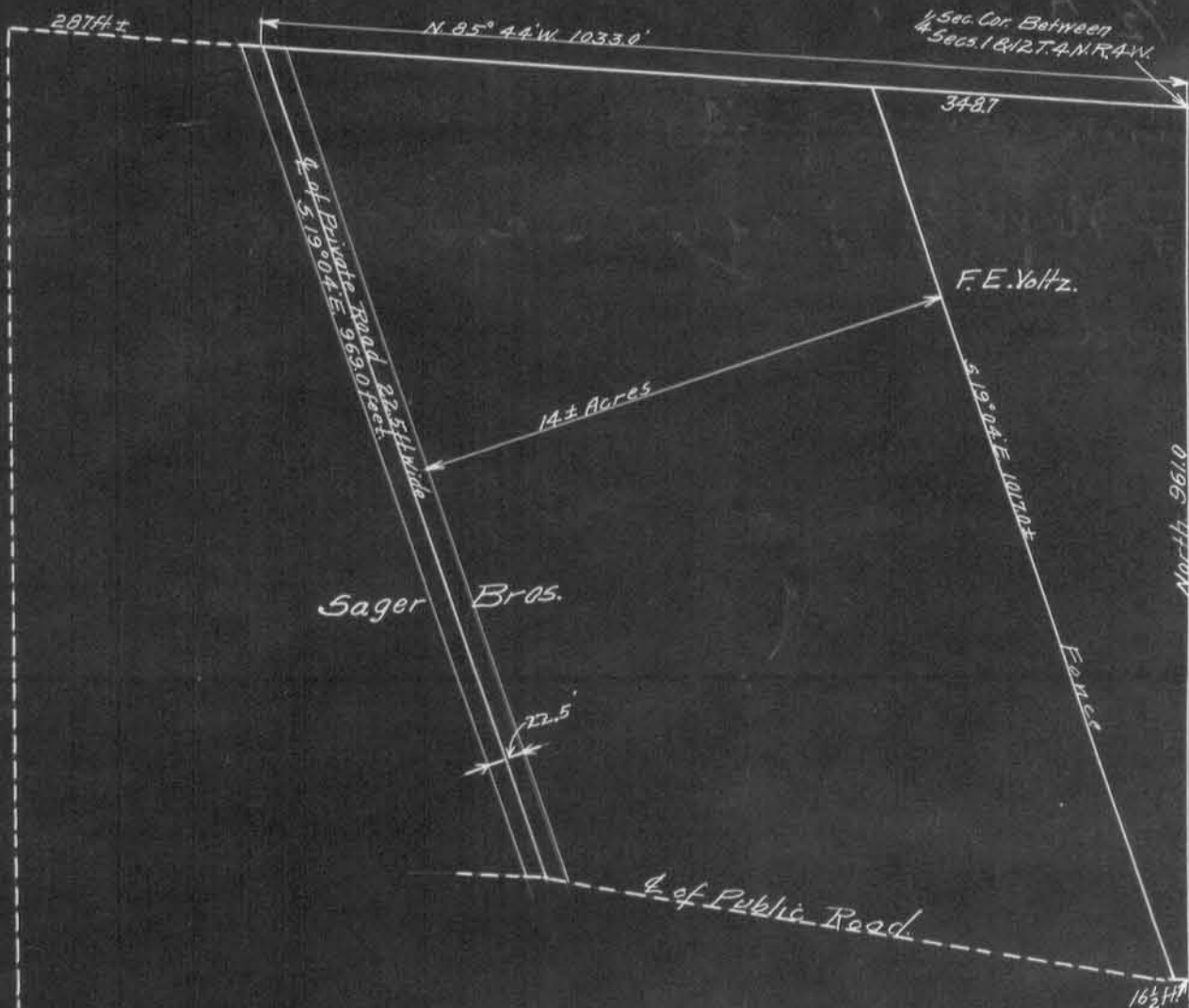

Description of a Private Road 22.5 feet wide being 11.1/4 feet wide on each side of the following described center line, described as follows, to-wit:—Commence at a point on the Section line between Sections 1 and 12 of Town Four (4) North Range Four (4) West of the 4th P.M., Grant County, Wisconsin, which is 1033.0 feet N. 85° 44' W. from the 1/4 Section corner between said Sections 1 and 12, thence running S. 19° 04' E. 969.0 feet to the Center line of the Public Highway which runs in and Easterly and Westerly direction through the N.E. 1/4 of the N.W. 1/4 of said Sec. 12 of T. 4 N. R. 4 West.