

OFFICE OF
JOHN T. BUSER
 GRANT COUNTY SURVEYOR

PLATTEVILLE, WIS.

Surveyed June 6-1946

Will Sager
 Ernest Sager
 Frank Atkinson
 John T. Buser
 County Surveyor.

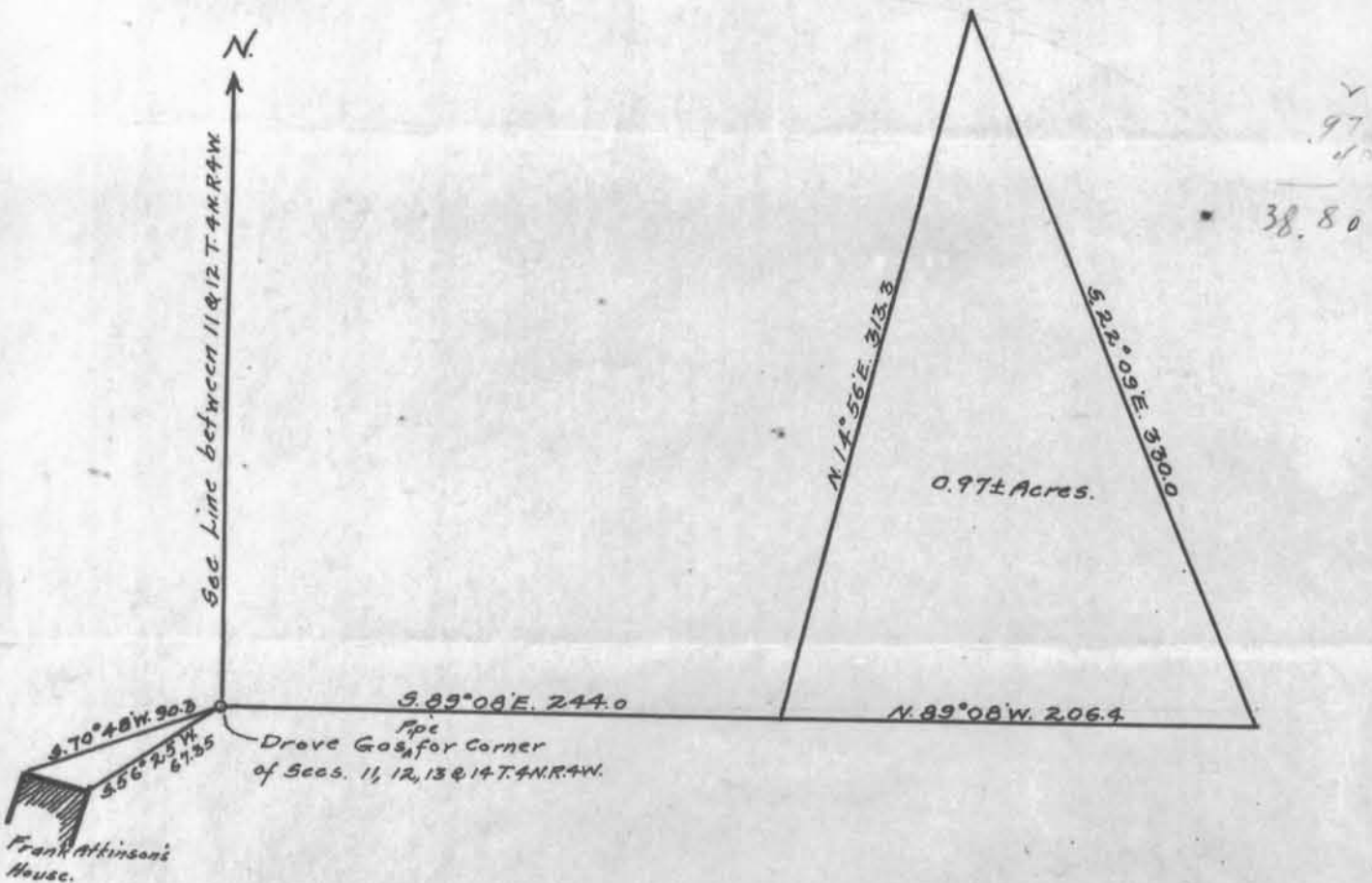

A part of the South West Quarter (S.W.1/4) of the South West Quarter (S.W.1/4) of Section Twelve (12) Town Four (4) North Range Four (4) West of the 4th P.M., Grant County, Wisconsin, described as follows, to-wit: Commencing at the corner to Sections 11, 12, 13 and 14 T. 4 N. R. 4 West, thence running S. 89° 08' E. 244.0 feet to the place of beginning, thence running N. 14° 56' E. 313.3 feet along the East line of the tract of land described in Volume W2 of Deeds on page 504, thence S. 22° 09' E. 330.0 feet, thence N. 89° 08' W. 206.4 feet to the place of beginning, containing 0.97 acres, more or less.