

Surveyed March 23, 1938.

Melvin F. Bonn
John T. Buser,
County Surveyor.

Description of a Survey made for Joseph Walsh in S.W.1/4 of N.W.1/4 of Sec. 6 T. 4 N. R. 4 W. of 4th P.M.

A tract of land situated in the S.W.1/4 of the N.W.1/4 of Sec. 6 T. 4 N. R. 4 West of the 4th P.M., Grant County, Wisconsin described as follows, to-wit:- Commencing at the 1/4 Sec. corner on the West side of said Sec. 6 T. 4 N. R. 4 West, thence run N. 48° 55' E. 383.0 feet to a point, said point being the place of beginning of the tract of land to be described, thence running S. 77° 05' E. 371.0 feet, thence N. 29° 16' E. 72.0 feet to the center of the public highway, thence along the center line of said highway N. 69° 24' W. 341.4 feet, thence along center line of said highway N. 72° 40' W. 142.6 feet, thence S. 22° 19' E. 153.6 feet to the place of beginning, containing 0.96 acres more or less.

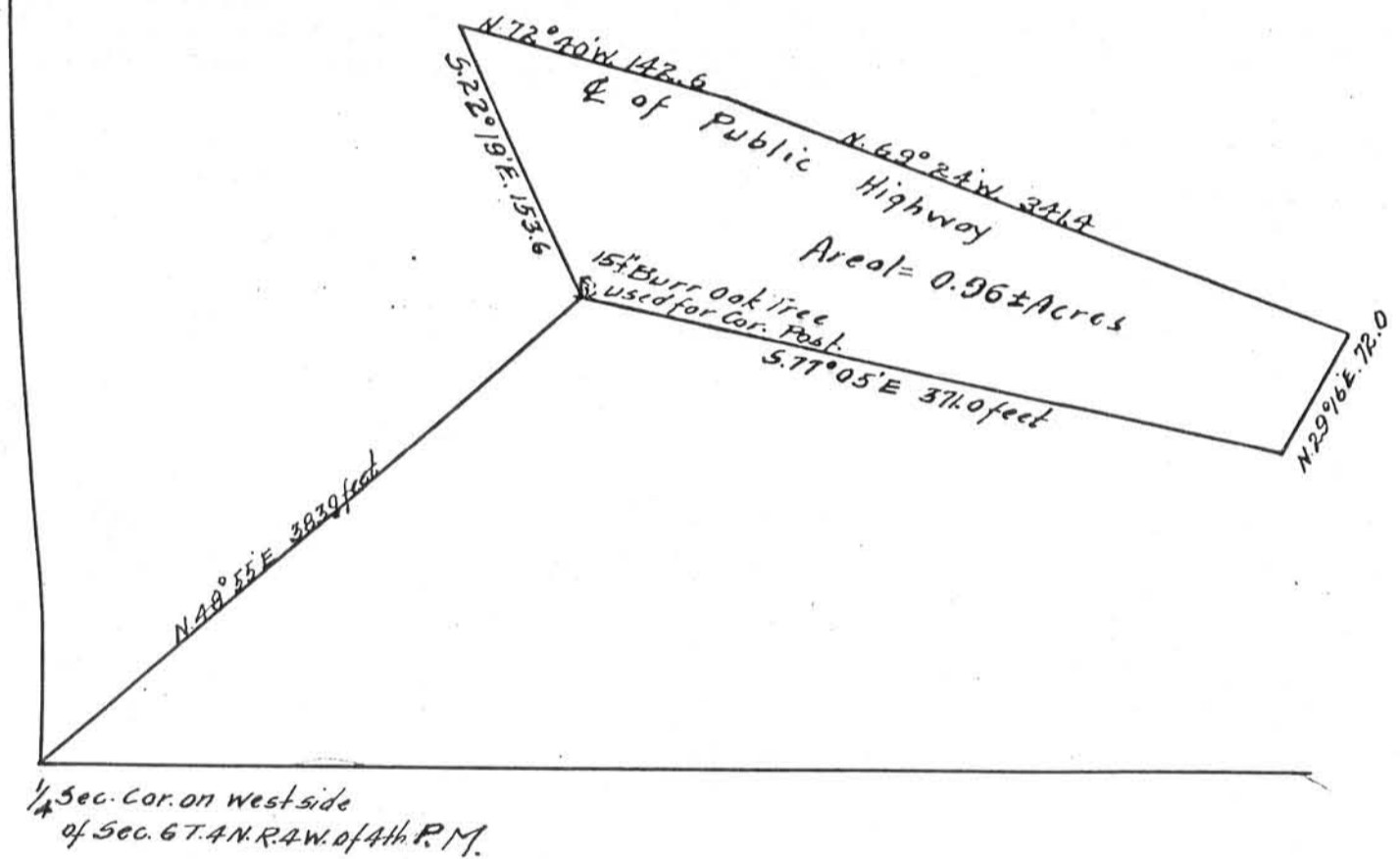

I, John T. Buser, County Surveyor, of Grant County, Wisconsin do hereby certify that the above is a true and correct copy of the notes of a survey made for Joseph Walsh on the 23rd day of March, 1938.

John T. Buser
County Surveyor.

Please bind with abt