

Surveyed Aug 7-1928

Leo Henkel

John Hollenberger

JOHN T. BUSER  
CIVIL ENGINEER

John T. Buser, County Surveyor. PLATTEVILLE, WIS.

Commencing at a point which is 670.0 feet North of the 1/4 Sec. corner between Sections 33 and 34 T.5 N.R.4 W. of the 4th P.M., thence North 686.2 feet, thence S. 25° 04' W. 757.6 feet, thence East 321.0 feet to the place of beginning, containing 2.53 acres.

Also commencing at a point which is S. 89° 58' W. 970.0 feet from the 1/4 Sec. corner between Sections 33 and 34 T.5 N.R.4 West of the 4th P.M., thence S. 85° 06' E. 297.0 feet, thence S. 15° 11' W. 290.0 feet, thence N. 11° 50' E. 302.9 feet, thence N. 88° 23' E. 309.9 feet to the place of beginning.

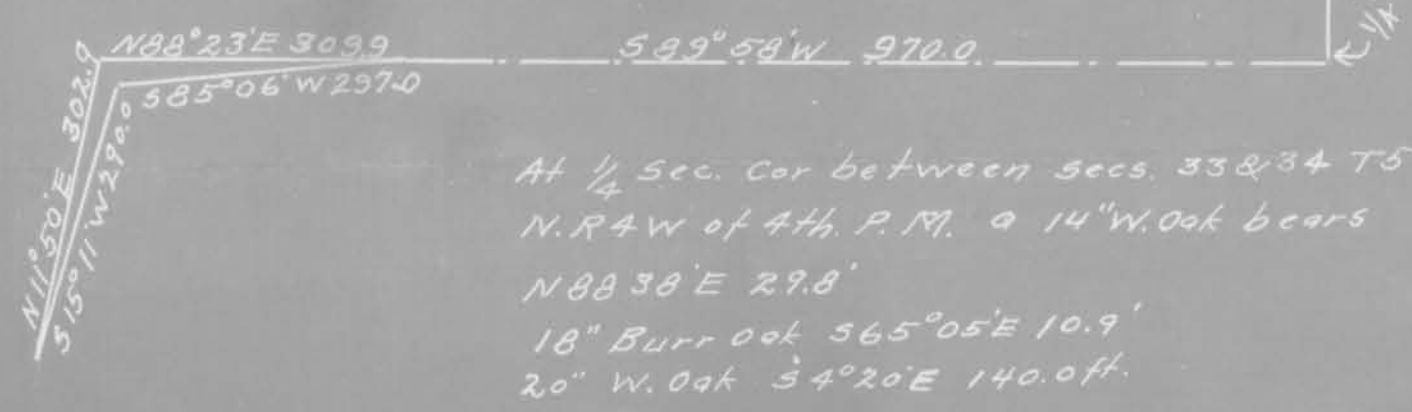

North 670.0  
1/4 Sec. Corner between  
secs 33 & 34 T5 N.R.4 W.