

GRANT COUNTY FARMCO PROPERTY
 NORTH LANCASTER TOWNSHIP
 GRANT COUNTY, WIS.
 SCALE 1" = 200'

NW CORNER
 SW 1/4 SEC. 35
 T5N, R3W, 4TH P.M.

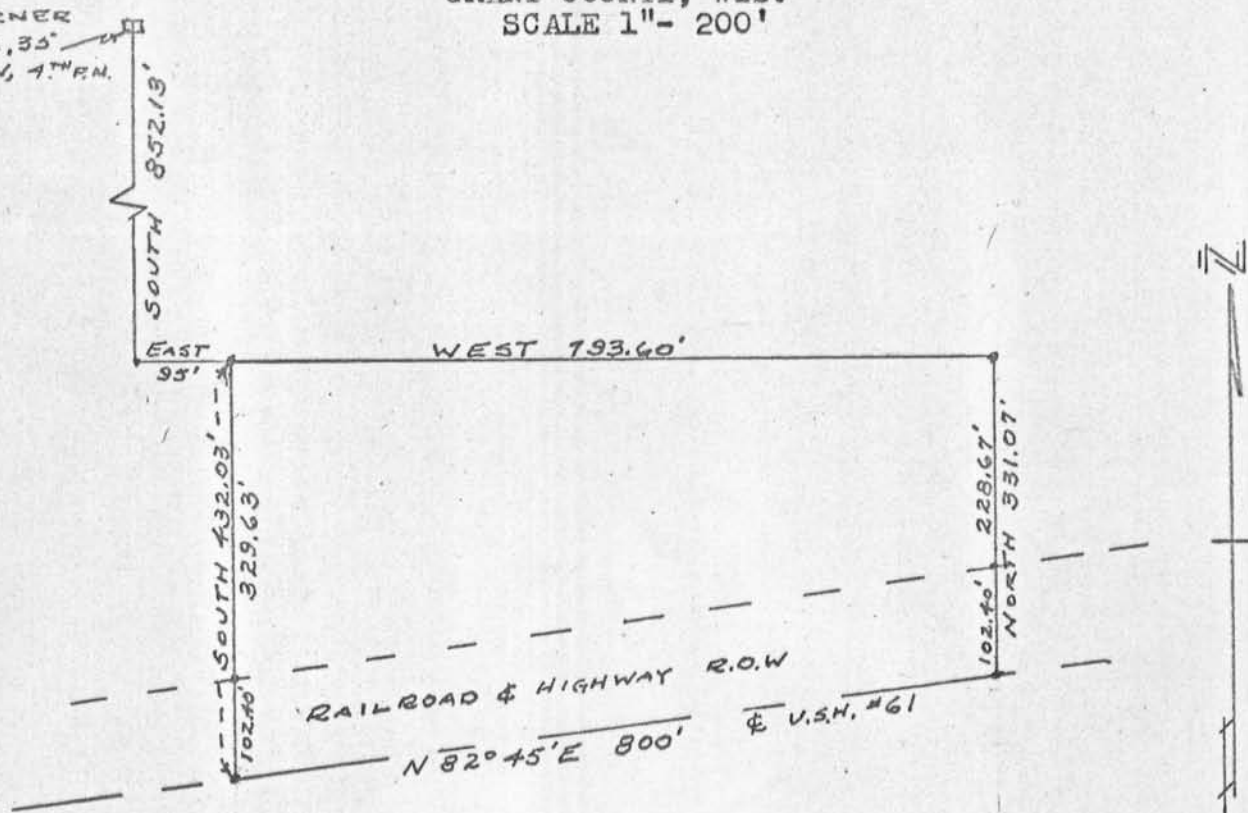

GRANT COUNTY FARMCO
 PROPERTY DESCRIPTION
 NORTH LANCASTER TOWNSHIP
 GRANT COUNTY, WIS.

Commencing at a point which is 852.13 ft. South and 95.00 ft. East of the NW corner of the SW 1/4 of Sec. 35, T5N, R3W, 4th P.M. Grant County, Wisconsin; thence South 432.03 ft. to the centerline of U.S.H. #61; thence N 82° 45' E, 800.00 ft. along said centerline; thence North, 331.07 ft.; thence West, 793.60 ft. to the point of beginning, containing 7.0 acres, more or less.

DIXON & ORTH
 REGISTERED SURVEYORS
 PLATTEVILLE, WIS.
 12/18/65

