

FREDERICK C. CREE, JR. SURVEY

SCALE: 1" = 50'



CENTER OF SECTION 34, T 5 N, R 3 W, OF THE 4TH P.M., GRANT COUNTY, WISCONSIN.

LEGEND:

- 1" X 24" IRON PIPE PLACED BY THIS SURVEY
- NAIL PLACED BY THIS SURVEY
- 1" X 24" IRON PIPE PLACED BY A PREVIOUS SURVEY.

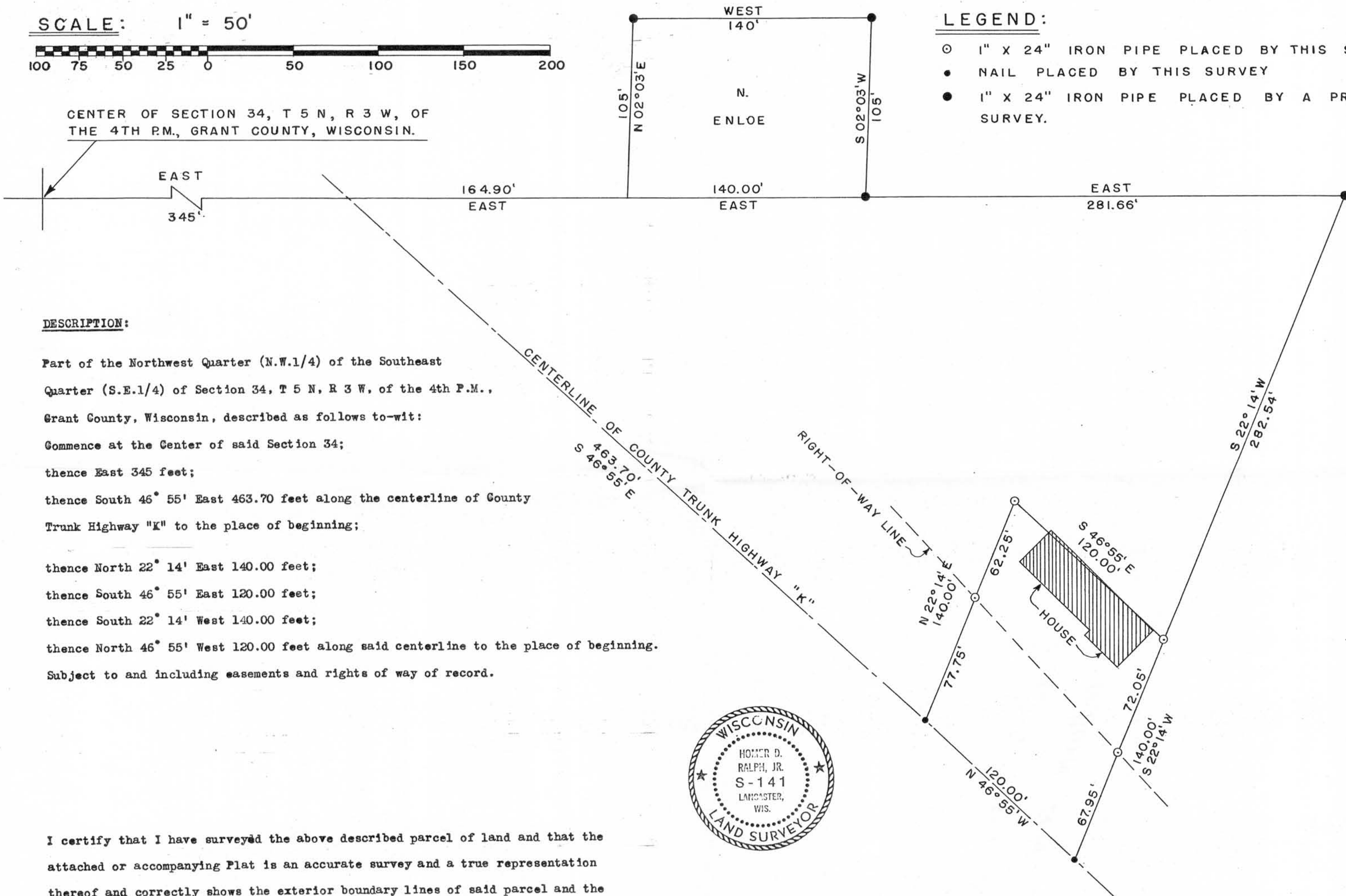

DESCRIPTION:

Part of the Northwest Quarter (N.W.1/4) of the Southeast Quarter (S.E.1/4) of Section 34, T 5 N, R 3 W, of the 4th P.M., Grant County, Wisconsin, described as follows to-wit:

Commence at the Center of said Section 34;

thence East 345 feet;

thence South 46° 55' East 463.70 feet along the centerline of County Trunk Highway "K" to the place of beginning;

thence North 22° 14' East 140.00 feet;

thence South 46° 55' East 120.00 feet;

thence South 22° 14' West 140.00 feet;

thence North 46° 55' West 120.00 feet along said centerline to the place of beginning.

Subject to and including easements and rights of way of record.



I certify that I have surveyed the above described parcel of land and that the attached or accompanying Plat is an accurate survey and a true representation thereof and correctly shows the exterior boundary lines of said parcel and the correct measurements thereof.

Homer D. Ralph, Jr.
 HOMER D. RALPH, JR.
 SURVEYOR FOR GRANT COUNTY, WISCONSIN.

David K. Krohn
 DAVID K. KROHN
 10/10/75 - 10/15/75