

SURVEY PLAT

Survey for: Turner Motors

July 24, 1980

Sheet 2 of 2

Located in the Southeast Quarter (SE 1/4) of the
 Southeast Quarter (SE 1/4) of Section 34, T.5 N.,
 R. 3 W., City of Lancaster, Grant County, Wisconsin.

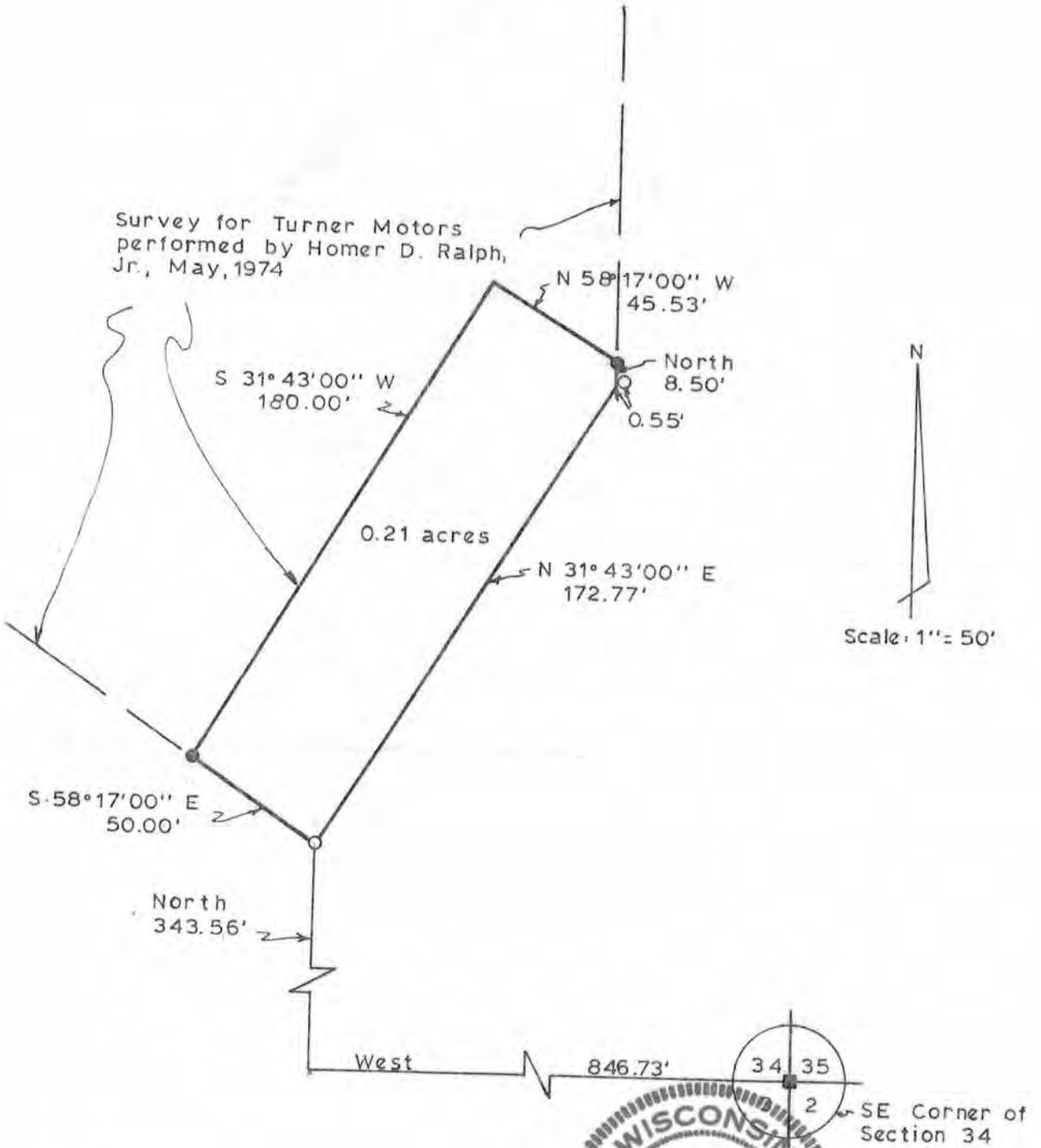

Scale: 1" = 50'

LEGEND:

- 1" Diameter iron pipe found
- 1" Diameter x 24" iron pipe weighing 1.13 lbs./lin. ft. placed
- Aluminum monument found.



Kenneth A. Kerst, Jr.
 Kenneth A. Kerst, Jr.
 Registered Land Surveyor
 S-1385

WOODLAND CONSULTANTS, INC.
 RICHLAND COUNTY BANK BUILDING, RICHLAND CENTER, WISCONSIN

SURVEY PLAT
WOODLAND CONSULTANTS, INC.

SURVEY FOR: Turner Motors

July 24, 1980

Sheet 1 of 2

A SURVEY OF A PARCEL OF LAND DESCRIBED AS FOLLOWS:

Commencing at an existing aluminum monument at the Southeast Corner of Section 34, T. 5 N., R. 3 W., City of Lancaster, Grant County, Wisconsin; Thence West, 846.73 feet; Thence North, 343.56 feet to a 1 inch diameter iron pipe and the point of beginning;

Thence N 31°-43'-00" E, 172.77 feet;
Thence North, 8.50 feet to an existing 1 inch diameter iron pipe;
Thence N 58°-17'-00" W, 45.53 feet;
Thence S 31°-43'-00" W, 180.00 feet to an existing 1 inch diameter iron pipe;
Thence S 58°-17'-00" E, 50.00 feet to the point of beginning;

The above described parcel of land being located in the Southeast Quarter (SE $\frac{1}{4}$) of the Southeast Quarter (SE $\frac{1}{4}$) of Section 34, T. 5 N., R. 3 W., City of Lancaster, Grant County, Wisconsin and containing 0.21 acres and being subject to all conveyances of record.

I certify that I have surveyed the above described parcel of land and that the following Plat is an accurate survey and a true representation thereof and correctly shows the exterior boundary lines of said parcel and the correct measurements thereof to the best of my knowledge and belief.

Dated this 31st day
of July, 1980
Richland Center, Wisconsin

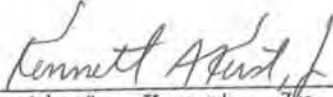

Kenneth A. Kerst, Jr.
Registered Land Surveyor S-1385



3508.001