

# JERRETT SURVEY

PART OF THE SE 1/4 SW 1/4 SECTION 22 AND  
PART OF THE NE 1/4 NW 1/4 SECTION 27, T5N,  
R3W, TOWN OF NORTH LANCASTER, GRANT COUNTY  
WISCONSIN.

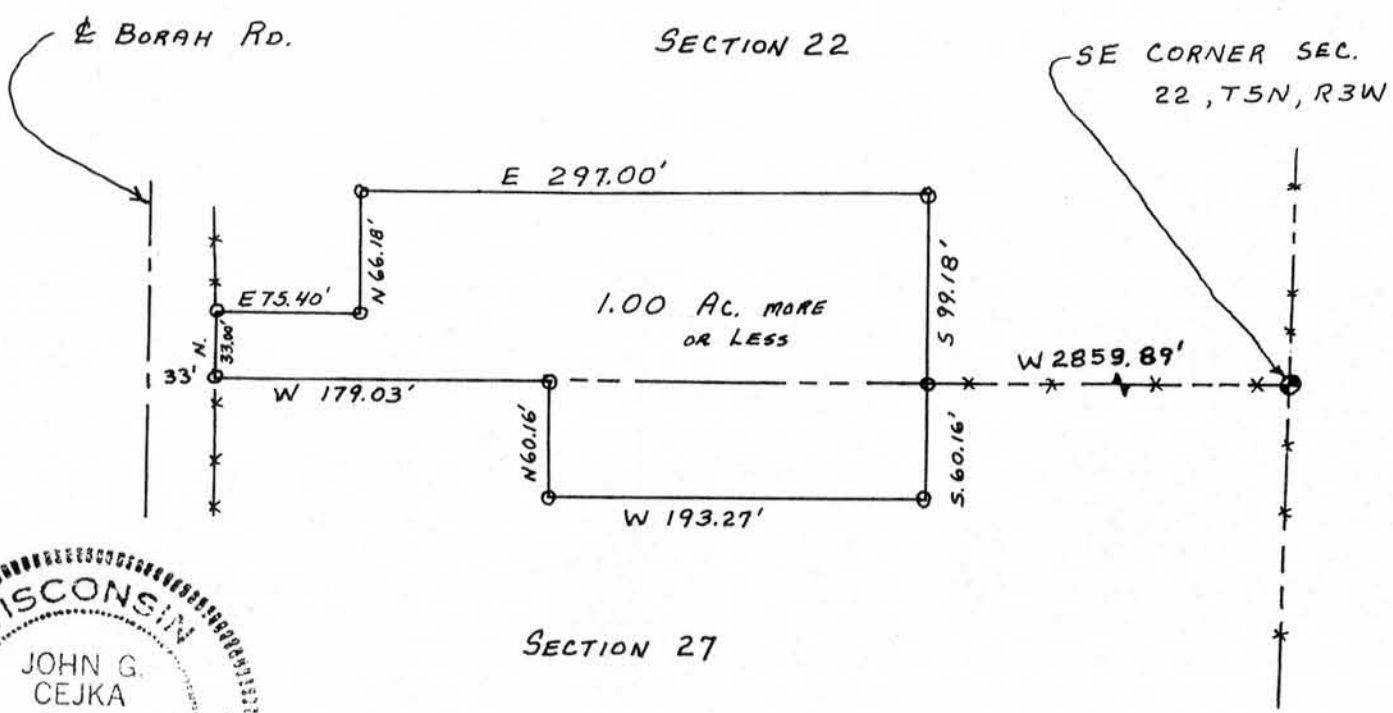

SECTION 27

**LEGEND**

○ 1"x24", 1.13#/L.F.  
IRON PIPE

—X—X— EXIST. FENCE



SCALE: 1" = 100'

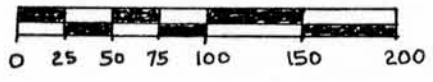

NOTE: SUBJECT TO UNRECORDED  
UTILITY EASEMENT TO GRANT  
ELECTRIC COOPERATIVE 6-26-46

**SURVEYOR'S CERTIFICATE**

I, John G. Cejka, Registered Land Surveyor, hereby certify:  
That I have surveyed, divided and mapped a parcel of land located  
in part of the SE 1/4 SW 1/4 of Section 22, Township 5 N, Range 3 W, and part  
of the NE 1/4 NW 1/4 Section 27, Township 5 N, Range 3 W of the 4th Principal  
Meridian in Grant County, Wisconsin, more particularly described as follows:

Commencing at the SE corner of Section 22, Township 5 N, Range 3 W, of  
the 4th Principal Meridian; thence West **2859.89** feet on the south line  
of said Section 22 to the point of beginning; thence South 60.16';  
thence West 193.27'; thence N 60.16' to said south line of Section 22;  
thence West along said Section line a distance of 179.03' to the E. line  
of Borah Road; thence N 33.00' along said E line of Borah Rd.; thence  
E 75.40'; thence N 66.18'; thence E 297.00'; thence S 99.18' to the point  
of beginning, containing 1.000 Acres, more or less,

That I have made this survey and map under the direction of Stanley Jerrett,  
owner of the above described property.

29/August 1983

*John G. Cejka*  
John G. Cejka, R.L.S. 1222