

PAT MALONE PROPERTY
 NORTH LANCASTER TOWNSHIP
 GRANT COUNTY, WIS.
 3/9/73

DESCRIPTION

Commencing at the NE corner of the SE $\frac{1}{4}$ of the NE $\frac{1}{4}$ of Sec. 15, T5N, R3N, 4th P.M. Grant County, Wisconsin; thence S 00°03'W, 625.64 ft. to the centerline of the town road; thence S 39°46'W, 1031.94 ft. along said road centerline; thence S 41°35'W, 288.06 ft. along said road centerline to the point of beginning; thence S 41°35'W, 784.85 ft. along said road centerline; thence N 62°02'W, 1125.72 ft. to the center of the creek; thence N 32°22'E, 664.54 ft. along the approximate center of the creek; thence S 66°35'E 1263.58 ft. to the point of beginning, containing 19.38 acres more or less. It is intended this property extend to the center of the creek on the West side.

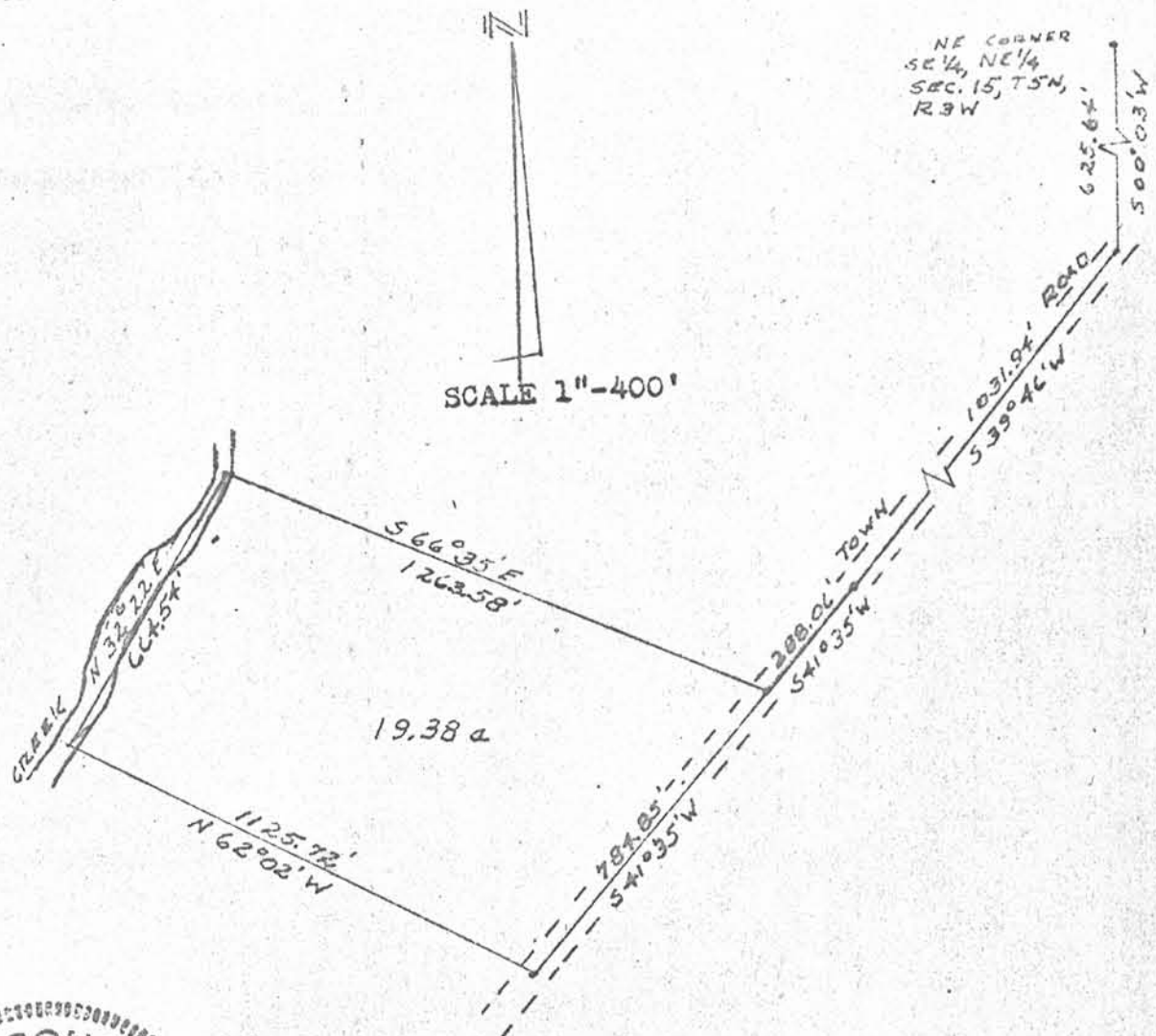

H. C. Dixon 5-304