

Commencing at the NE corner of the SE $\frac{1}{4}$  of the NE $\frac{1}{4}$  of Sec. 15, T5N, R3W, 4th P.M., Grant County, Wisconsin; thence S 00° 05' W, 625.64 ft. along the East section line of Sec. 15 to the centerline of the town road; thence S 39° 46' W, 1031.94 ft. along said centerline; thence S 41° 35' W, 1072.91 ft. along said centerline to the point of beginning; thence S 41° 35' W, 599.24 ft. along said centerline to the South line of the NW $\frac{1}{4}$  of the SE $\frac{1}{4}$  of Sec. 15.; thence N 39° 20' W, 910.46 ft. along said South line to the SW corner of the NW $\frac{1}{4}$  of the SE $\frac{1}{4}$  of Sec. 15; thence North, 720.00 ft. to the centerline of the creek; thence N 52° 15' E, 388.55 ft. along the centerline of the creek; thence S 52° 02' E, 1125.72 ft. to the centerline of the town road, the point of beginning, containing 20 acres, more or less.

1973  
2

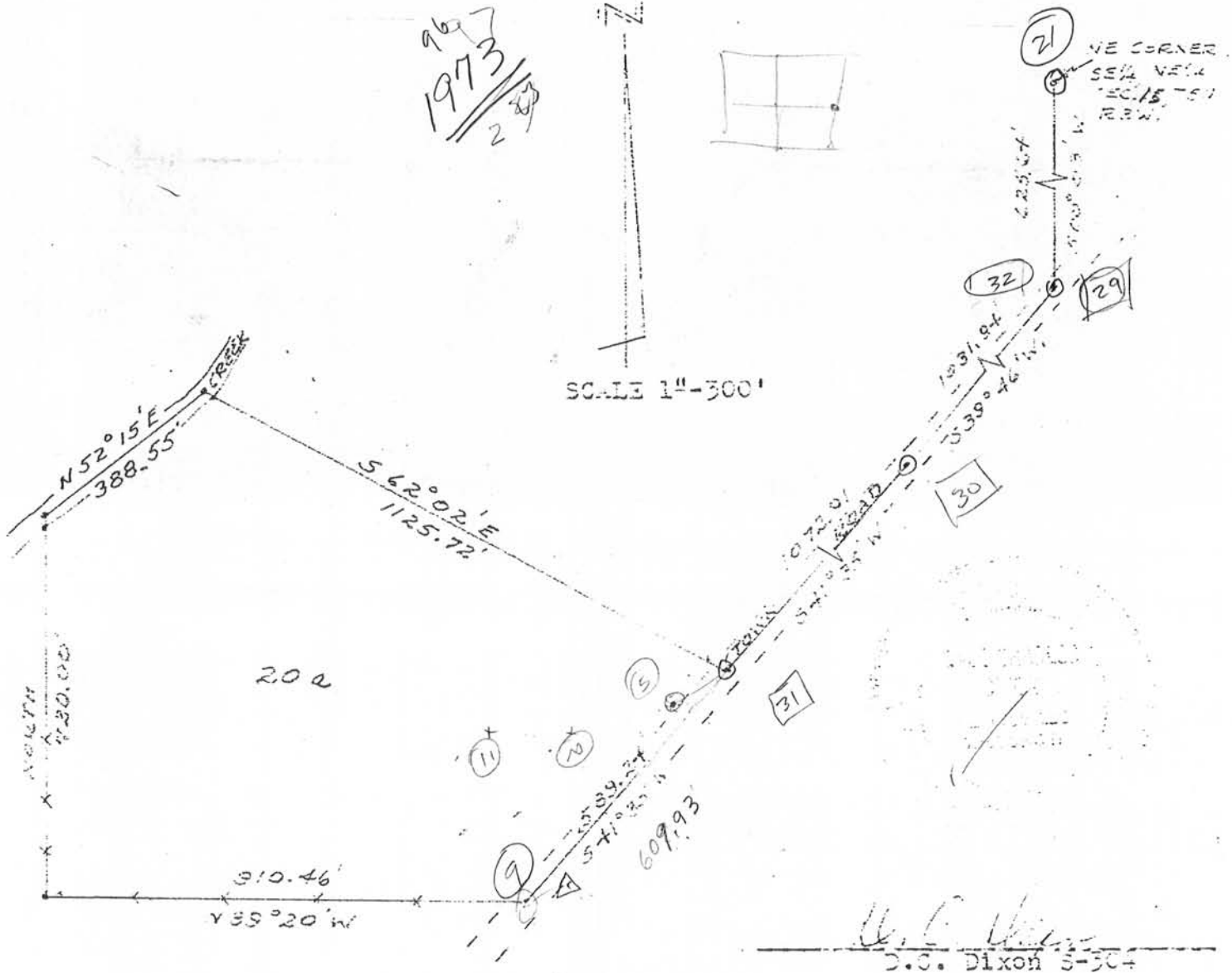
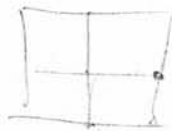

Sec 15  
T5N R3W