

WILLIAM HUTCHERSON PROPERTY
 NORTH LANCASTER TOWNSHIP
 GRANT COUNTY, WIS.
 10/30/78

9-2174

DESCRIPTION:

Commencing at the ^{Southwest} SW corner of the SE $\frac{1}{4}$ of the NW $\frac{1}{4}$ of Sec. 15, T5N, R3W, 4th P.M. Grant County, Wisconsin; thence East, 1346.48 ft. to the SE corner of said SE $\frac{1}{4}$ of the NW $\frac{1}{4}$; thence S 00° 20' E, 626.14 ft. to the centerline of Borah Creek; thence N 87° 03' E, 86.95 ft. along said centerline; thence N 41° 34' E, 635.37 ft. along said centerline; thence N 72° 15' W, 71.75 ft. along centerline; thence N 10° 13' W, 52.03 ft. along said centerline; thence N 42° 47' E, 159.09 ft. along said centerline; thence N 71° 26' W, 1995.62 ft. to the centerline of the township road; thence S 00° 14' E, 678.98 ft. along said centerline to the point of beginning, containing 20.46 acres more or less.

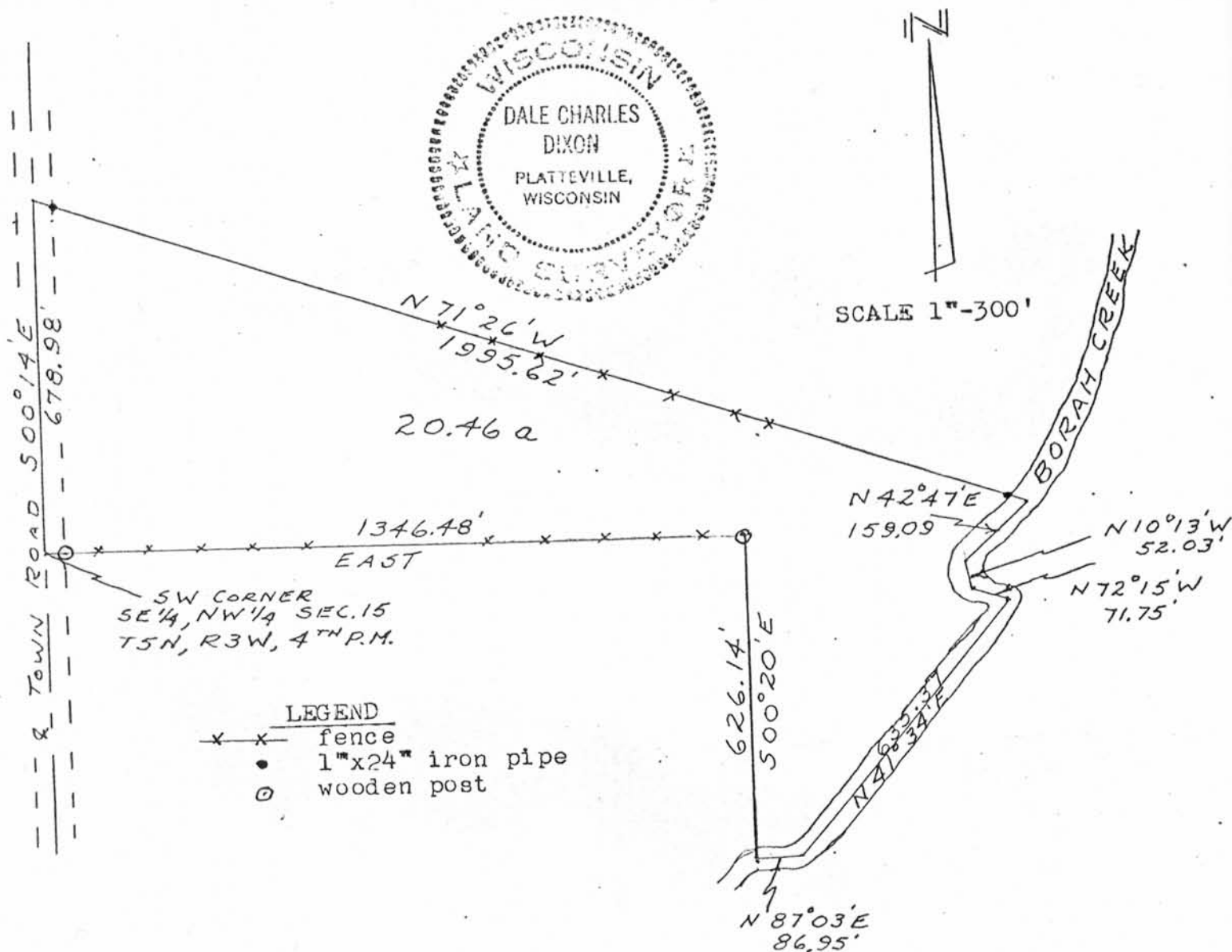

I, D.C. Dixon, registered surveyor hereby certify that I surveyed the above described land and that the above plat is a correct representation thereof.

D.C. Dixon S-304
 D.C. Dixon