

BERNARD RUPP PROPERTY  
 CLIFTON TOWNSHIP  
 GRANT COUNTY, WIS.  
 7/21/76

DESCRIPTION:

Commencing at a point which is 580.44 ft. North of the SW corner of the NE $\frac{1}{4}$  of the SW $\frac{1}{4}$  of Sec. 30, T5N, R1W, 4th P.M. Grant County, Wisconsin; thence along the centerline of Ridge Road on the following bearings and distances: thence N 78° 18' E, 112.38 ft.; thence N 73° 25' E, 105.10 ft.; thence N 65° 48' E, 83.90 ft.; thence N 60° 13' E, 113.43 ft.; thence N 57° 45' E, 319.57 ft.; thence N 60° 39' E, 49.08 ft. to the end of said centerline; thence North, 549.79 ft.; thence West, 698.81 ft.; thence South, 887.91 ft. to the point of beginning, containing 12.00 acres more or less.

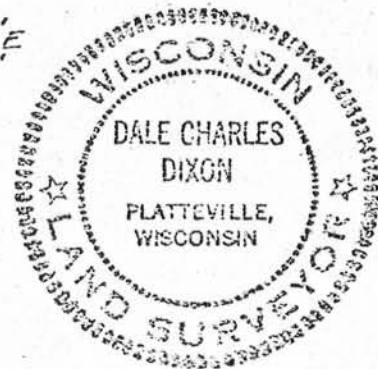
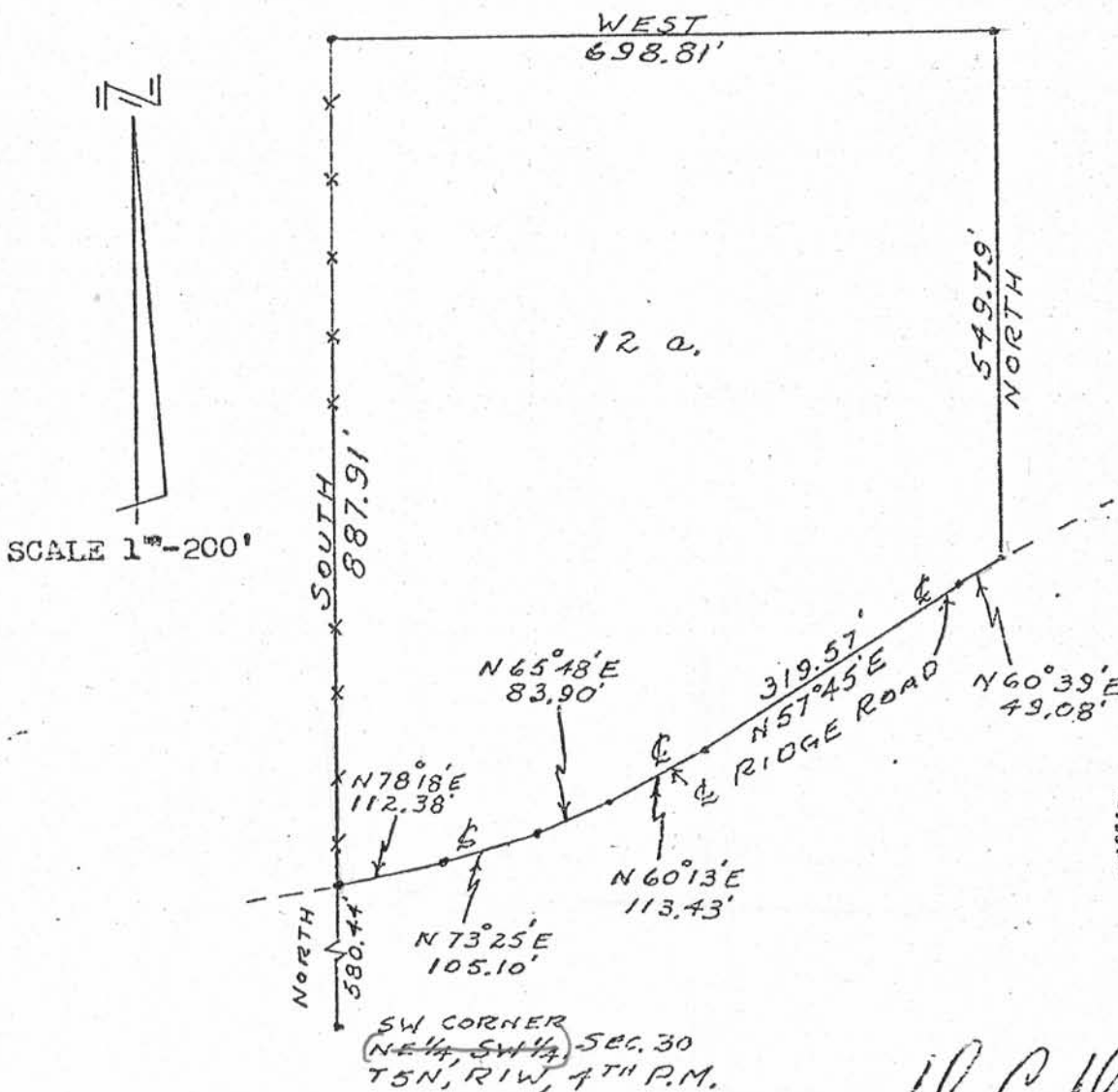

*D.C. Dixon*  
 D.C. Dixon S-304

SW cot of E 1/2 of NW 1/4