

ROBERT TRAVIS JR. PROPERTY
CLIFTON TOWNSHIP
GRANT COUNTY, WISCONSIN

3/30.77

DESCRIPTION:

Commencing at the SW corner of the SE 1/4 of the NW 1/4 of Sec. 17, T5N, R1W, 4th P.M. Grant County, Wisconsin; thence North, 470.96 ft. to the centerline of C.T.H. "E"; thence S 61° 34' E, 179.36 ft. along said centerline; thence S 55° 11' E, 706.77 ft. along said centerline to the 1/4 section line between the NW 1/4 and the SW 1/4 of Sec. 17; thence N 88° 36' W, 738.19 ft. along said 1/4 section line to the point of beginning, containing 4.15 acres more or less.

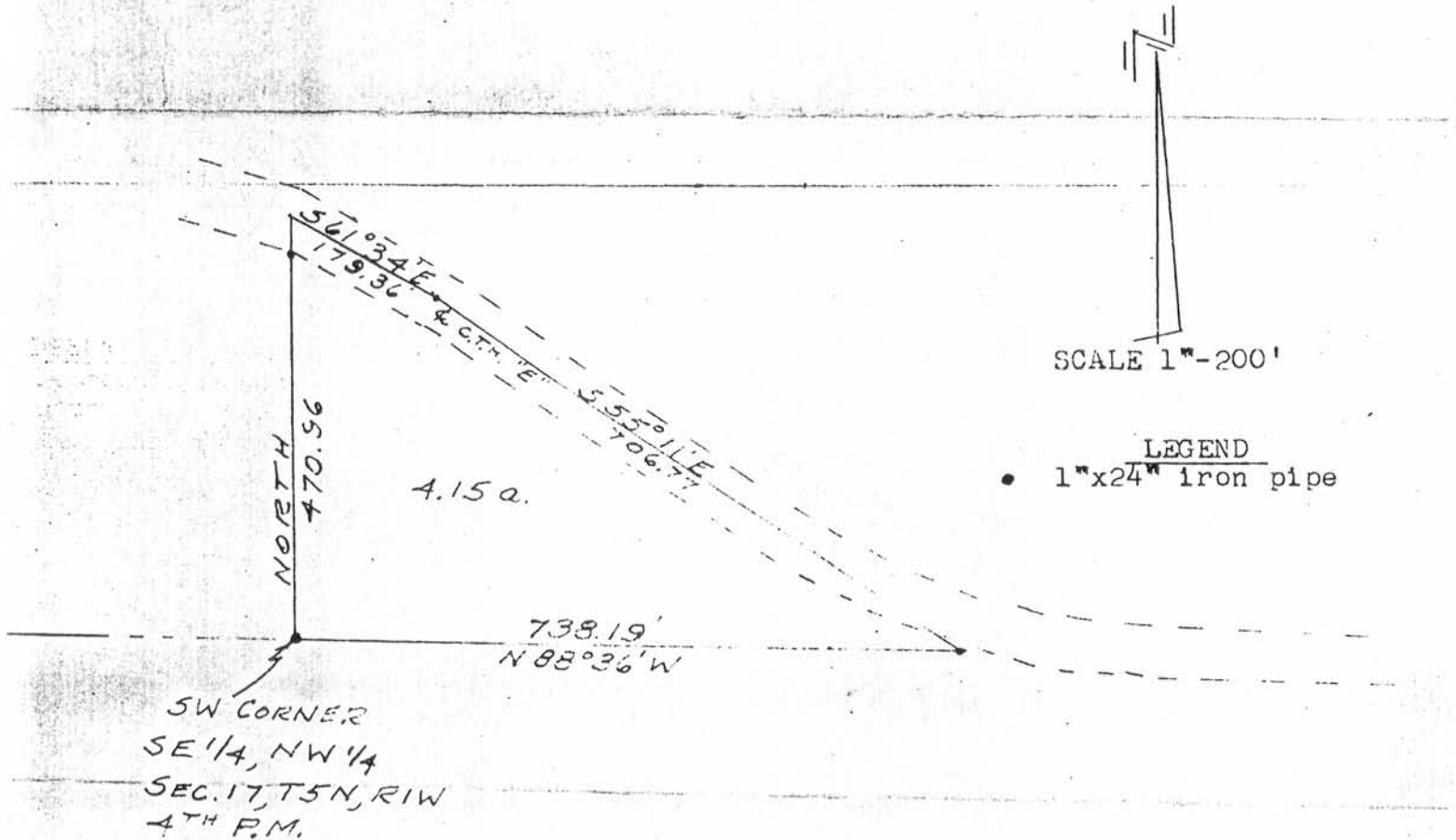

I, D.C. Dixon, registered surveyor, hereby certify that I surveyed the above described land and that the above is a correct representation thereof.

D.C. Dixon S-304
D.C. Dixon

