

SURVEY PLAT

HOVELSRUD CONSULTING ASSOCIATES
ENGINEERING - LAND SURVEYING
RICHLAND COUNTY BANK BUILDING
RICHLAND CENTER, WISCONSIN 53581

Sheet 2 of 2

Survey for: Pat Malone

May 28, 1975

Parcel located in the Southeast Quarter (SE $\frac{1}{4}$) of the Southeast Quarter (SE $\frac{1}{4}$) of Section 11, T. 5 N., R. 2 W., Grant County, Wisconsin.

LEGEND

\triangle 3/4" diameter X 24" reinforcing bar placed, min. wt. 1.50 lbs./ lin. ft.

--- Roadway Centerline

---x--- existing fenceline



Scale: 1" = 300'

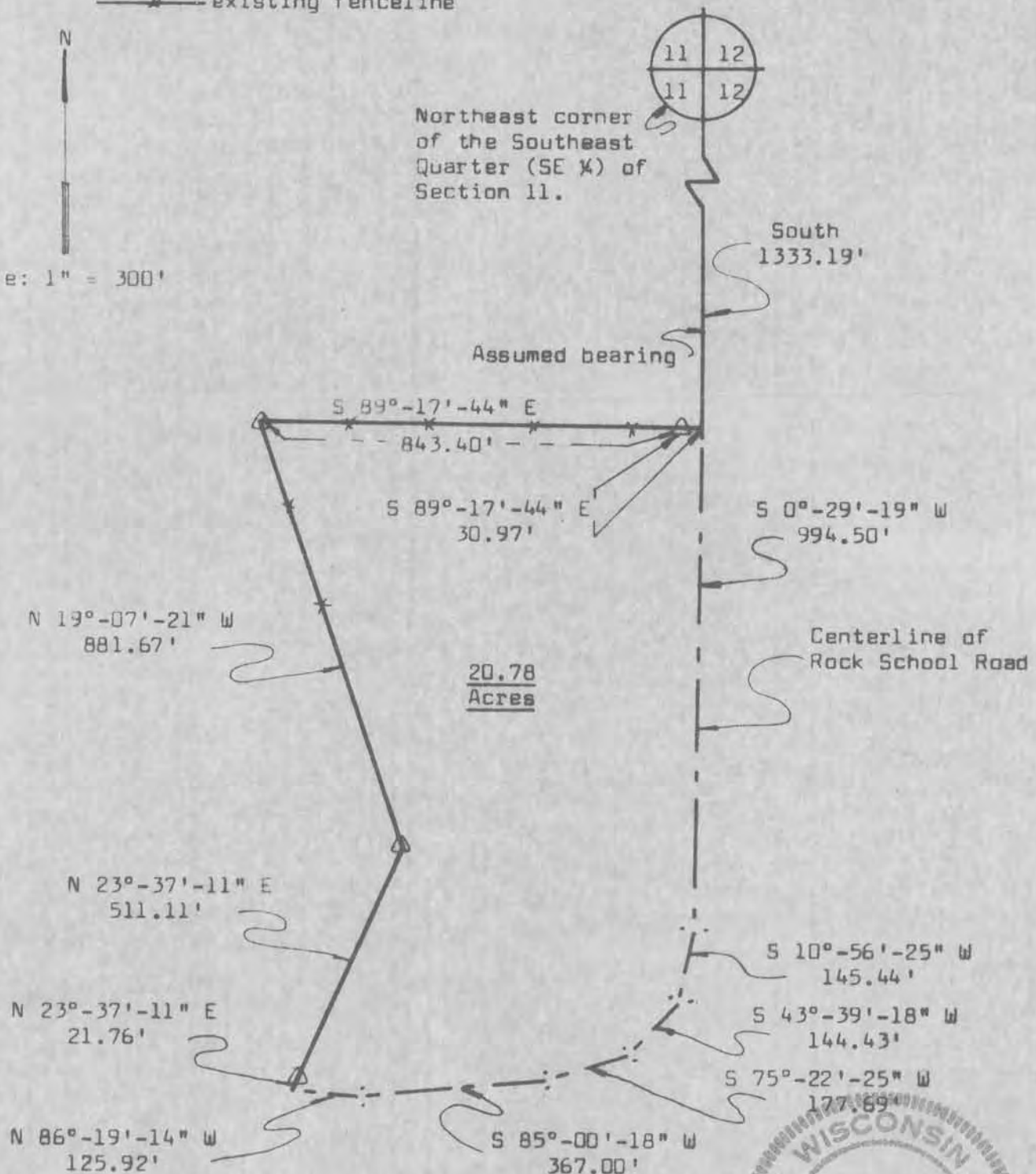

Michael C. McMillin

Michael C. McMillin
Registered Land Surveyor S-1179



2820.001

SURVEY PLAT

HOVELSRUD CONSULTING ASSOCIATES
ENGINEERING - LAND SURVEYING
RICHLAND COUNTY BANK BUILDING
RICHLAND CENTER, WISCONSIN 53581

SURVEY FOR: Pat Malone

May 28, 1975

Sheet 1 of 2

A SURVEY OF A PARCEL OF LAND DESCRIBED AS FOLLOWS:

Commencing at the Northeast Corner of the Southeast Quarter (SE $\frac{1}{4}$) of Section 11, T. 5 N., R. 2 W., Grant County, Wisconsin; Thence South, 1333.19 feet to a point in the centerline of Rock School Road and the point of beginning;

Thence S 0°-29'-19" W, 994.50 feet to a point in said centerline;

Thence S 10°-56'-25" W, 145.44 feet to a point in said centerline;

Thence S 43°-39'-18" W, 144.43 feet to a point in said centerline;

Thence S 75°-22'-25" W, 177.69 feet to a point in said centerline;

Thence S 85°-00'-18" W, 367.00 feet to a point in said centerline;

Thence N 86°-19'-14" W, 125.92 feet to a point in said centerline;

Thence N 23°-37'-11" E, 21.76 feet to a 3/4 inch diameter reinforcing bar;

Thence N 23°-37'-11" E, 511.11 feet to a 3/4 inch diameter reinforcing bar;

Thence N 19°-07'-21" W, 881.67 feet along an existing fenceline extended and along an existing fenceline to a 3/4 inch diameter reinforcing bar in an intersecting fenceline;

Thence S 89°-17'-44" E, 843.40 feet along said intersecting fenceline to a 3/4 inch diameter reinforcing bar;

Thence S 89°-17'-44" E, 30.97 feet along said fenceline extended to the point of beginning;

The above described parcel of land being located in the Southeast Quarter (SE $\frac{1}{4}$) of the Southeast Quarter (SE $\frac{1}{4}$) of Section 11, T. 5 N., R. 2 W., Grant County, Wisconsin, and containing 20.78 acres and being subject to conveyances for roadway purposes.

I certify that I have surveyed the above described parcel of land and that the following Plat is an accurate survey and a true representation thereof and correctly shows the exterior boundary lines of said parcel and the correct measurements thereof.

Dated this 3rd day
of June, 1975
Richland Center, Wisconsin

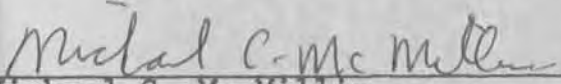
Michael C. McMillin
Registered Land Surveyor S-1179

