

EXHIBIT A

# Dixon and Orth

Registered Engineers and Surveyors  
PLATTEVILLE, WIS. 53818

November 17, 1975

JOHN ORTH  
65 Elmer Street  
Telephone 348-5731

DALE DIXON  
155 Preston Drive  
Telephone 348-6408

Bernard Hartnett  
to  
Rein, Schultz & Dahl

Ellenboro, Twp.

Commencing at the N.E. Corner of the S.E.  $\frac{1}{4}$  of the S.E.  $\frac{1}{4}$  of Sec. 28, T4N, R2W of the 4th P.M., Grant County, Wisconsin, thence S.  $00^{\circ} 20'$  W. 317.17 ft. along the East line of Sec. 28 to the point of beginning; thence S.  $72^{\circ} 34'$  W. 540.91 ft.; thence S.  $03^{\circ} 35'$  E. 157.65 ft.; thence S.  $70^{\circ} 21'$  W. 469.43 ft.; thence N.  $62^{\circ} 36'$  W. 58.88 ft.; thence N.  $32^{\circ} 15'$  W. 289.50 ft.; thence S.  $10^{\circ} 15'$  E. 358.53 ft.; thence S.  $35^{\circ} 43'$  E. 48.74 ft.; thence N.  $70^{\circ} 21'$  E. 1127.16 ft. to the East line of Sec. 28; thence N.  $00^{\circ} 20'$  E. 218.75 ft. to the point of beginning, containing 4.22 acres, more or less.

N.E. COR. OF S.E.  $\frac{1}{4}$  OF S.E.  $\frac{1}{4}$   
OF SEC. 28, T4N, R2W OF  
4TH P.M.



SCALE: 1" = 200'  
O IRON PIPE  
• 3/4" STEEL STAKE

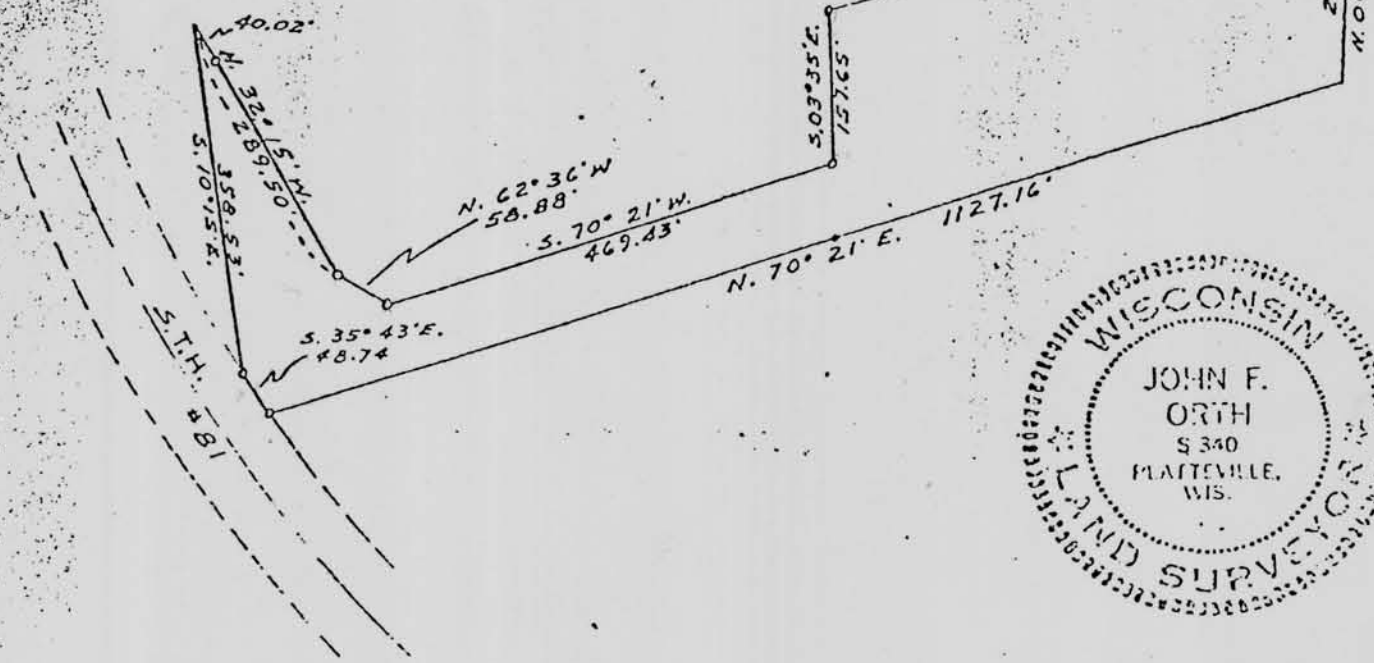

copy folder

EXHIBIT A

# Dixon and Orth

Registered Engineers and Surveyors  
PLATTEVILLE, WIS. 53818

November 17, 1975

JOHN ORTH  
65 Elmer Street  
Telephone 348-5731

DALE DIXON  
155 Preston Drive  
Telephone 348-6408

Bernard Hartnett  
to  
Rein. Schultz & Dahl  
Ellenboro, Twp.

Commencing at the N.E. Corner of the S.E.  $\frac{1}{4}$  of the S.E.  $\frac{1}{4}$  of Sec. 28, T4N, R2W of the 4th P.M., Grant County, Wisconsin, thence S.  $00^{\circ} 20'$  W. 317.17 ft. along the East line of Sec. 28 to the point of beginning; thence S.  $72^{\circ} 34'$  W. 540.91 ft.; thence S.  $03^{\circ} 35'$  E. 157.65 ft.; thence S.  $70^{\circ} 21'$  W. 469.43 ft.; thence N.  $62^{\circ} 36'$  W. 58.88 ft.; thence N.  $32^{\circ} 15'$  W. 289.50 ft.; thence S.  $10^{\circ} 15'$  E. 358.53 ft.; thence S.  $35^{\circ} 43'$  E. 48.74 ft.; thence N.  $70^{\circ} 21'$  E. 1127.16 ft. to the East line of Sec. 28; thence N.  $00^{\circ} 20'$  E. 218.75 ft. to the point of beginning, containing 4.22 acres, more or less.

N.E. COR. OF S.E.  $\frac{1}{4}$  OF S.E.  $\frac{1}{4}$   
OF SEC. 28, T4N, R2W OF  
4TH P.M.

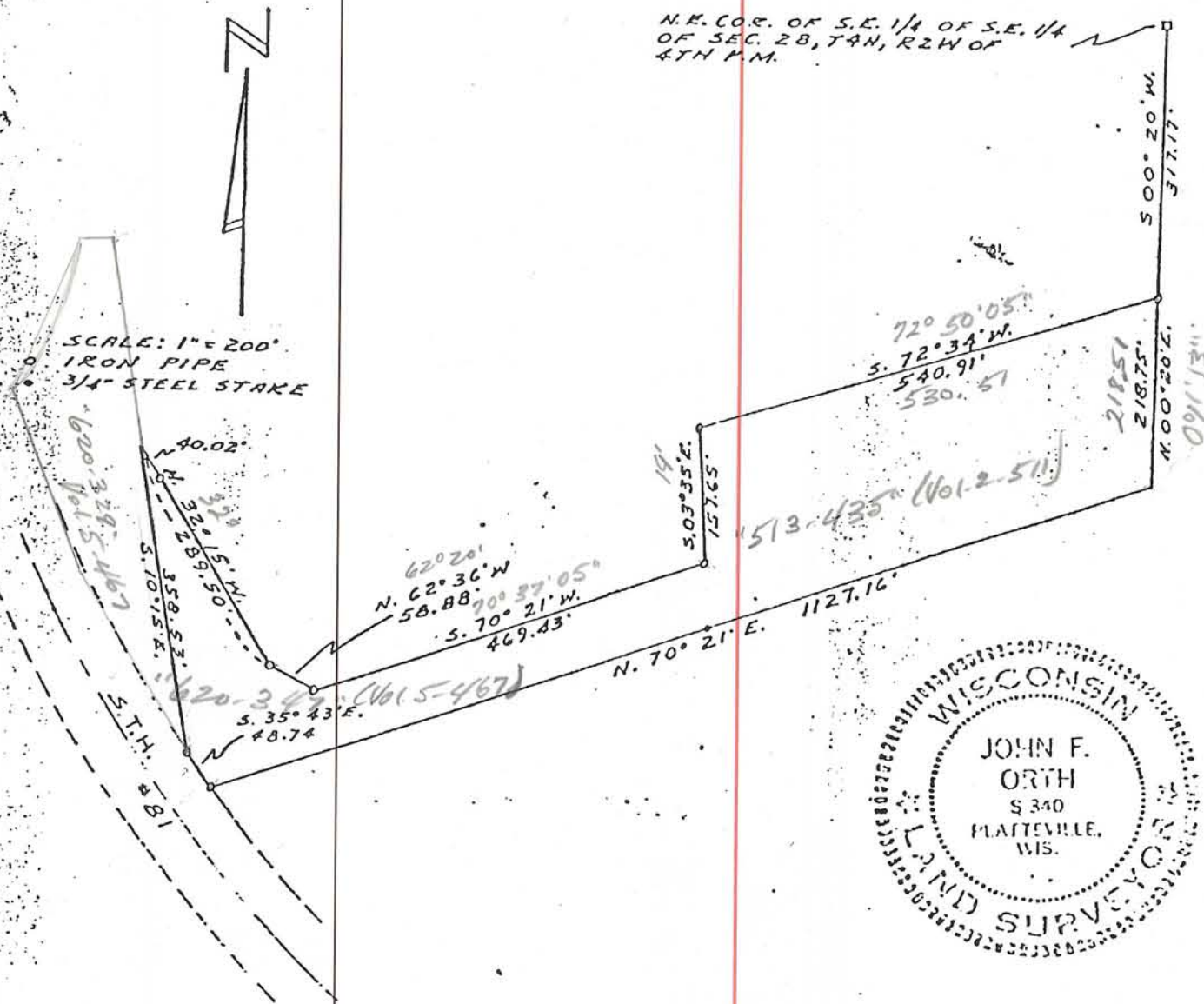

*Leave in indexing folder*