

SURVEY PLAT

HOVELSRUD CONSULTING ASSOCIATES LTD.
 ENGINEERING - LAND SURVEYING - PLANNING
 BUILDINGS - STRUCTURES - SOIL INVESTIGATIONS
 RICHLAND COUNTY BANK BUILDING
 RICHLAND CENTER, WISCONSIN 53581

Survey For: Jack Cauffman

February 9, 1978

Sheet 2 of 2

Parcel located in the Northeast Quarter (NE¼) of the South-west Quarter (SW¼) of Section 29, T.6 N., R.3 W., Grant County, Wisconsin.

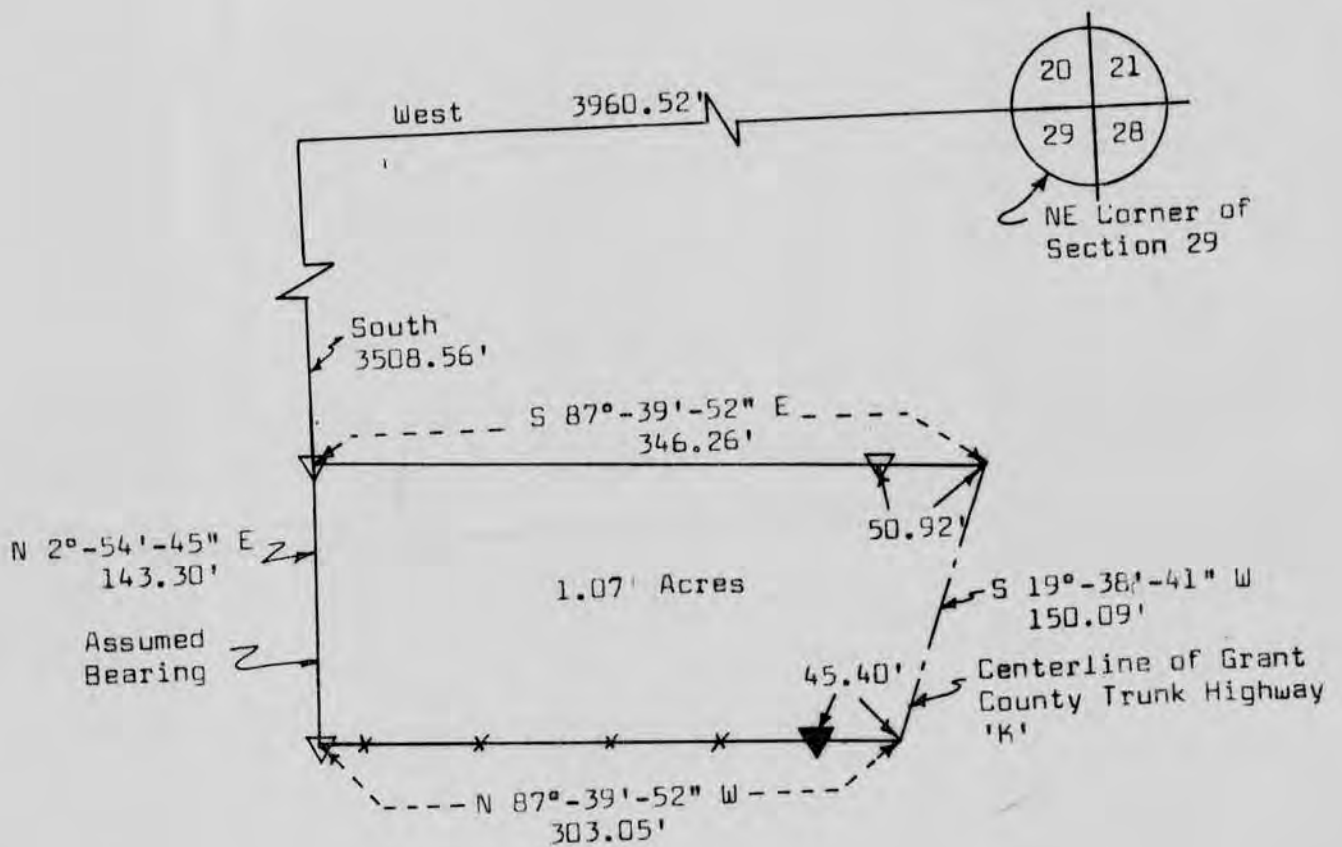

LEGEND:

- ▽ ¾" Diameter x 24" reinforcing bar placed, min. wt. 1.50 lbs./lin. ft.
- *— Existing fence line
- ▼ Existing angle iron in concrete



Scale: 1"=100'

Kenneth A. Kerst, Jr.

Kenneth A. Kerst Jr.
Registered Land Surveyor S-1385



SURVEY PLAT

HOVELSRUD CONSULTING ASSOCIATES LTD.
ENGINEERING - LAND SURVEYING - PLANNING
BUILDINGS - STRUCTURES - SOIL INVESTIGATIONS
RICHLAND COUNTY BANK BUILDING
RICHLAND CENTER, WISCONSIN 53581

SURVEY FOR: Jack Cauffman

February 9, 1978

Sheet 1 of 2

A SURVEY OF A PARCEL OF LAND DESCRIBED AS FOLLOWS:

Commencing at the Northeast Corner of Section 29, T. 6 N., R. 3 W., Grant County, Wisconsin; Thence West, 3960.52 feet; Thence South, 3508.56 feet to a 3/4 inch diameter reinforcing bar and the point of beginning;

Thence S 87°-39'-52" E, 346.26 feet to a point in the centerline of Grant County Trunk Highway 'K';

Thence S 19°-38'-41" W, 150.09 feet to a point in said centerline;

Thence N 87°-39'-52" W, 303.05 feet to a 3/4 inch diameter reinforcing bar;

Thence N 2°-54'-45" E, 143.30 feet to the point of beginning;

The above described parcel of land being located in the Northeast Quarter (NE $\frac{1}{4}$) of the Southwest Quarter (SW $\frac{1}{4}$) of Section 29, T. 6 N., R. 3 W., Grant County, Wisconsin and containing 1.07 acres and being subject to conveyances for roadway purposes and all conveyances of record.

I certify that I have surveyed the above described parcel of land and that the following Plat is an accurate survey and a true representation thereof and correctly shows the exterior boundary lines of said parcel and the correct measurements thereof to the best of my knowledge and belief.

Dated this 13th day
of February, 1978
Richland Center, Wisconsin

Kenneth A. Kerst, Jr.
Kenneth A. Kerst, Jr.
Registered Land Surveyor S-1385

