

**PLAT OF SURVEY**  
 FOR: ROELLI RELIABLE REALTY  
 % EDWIN ROELLI  
 BARTLE RASQUE ESTATE

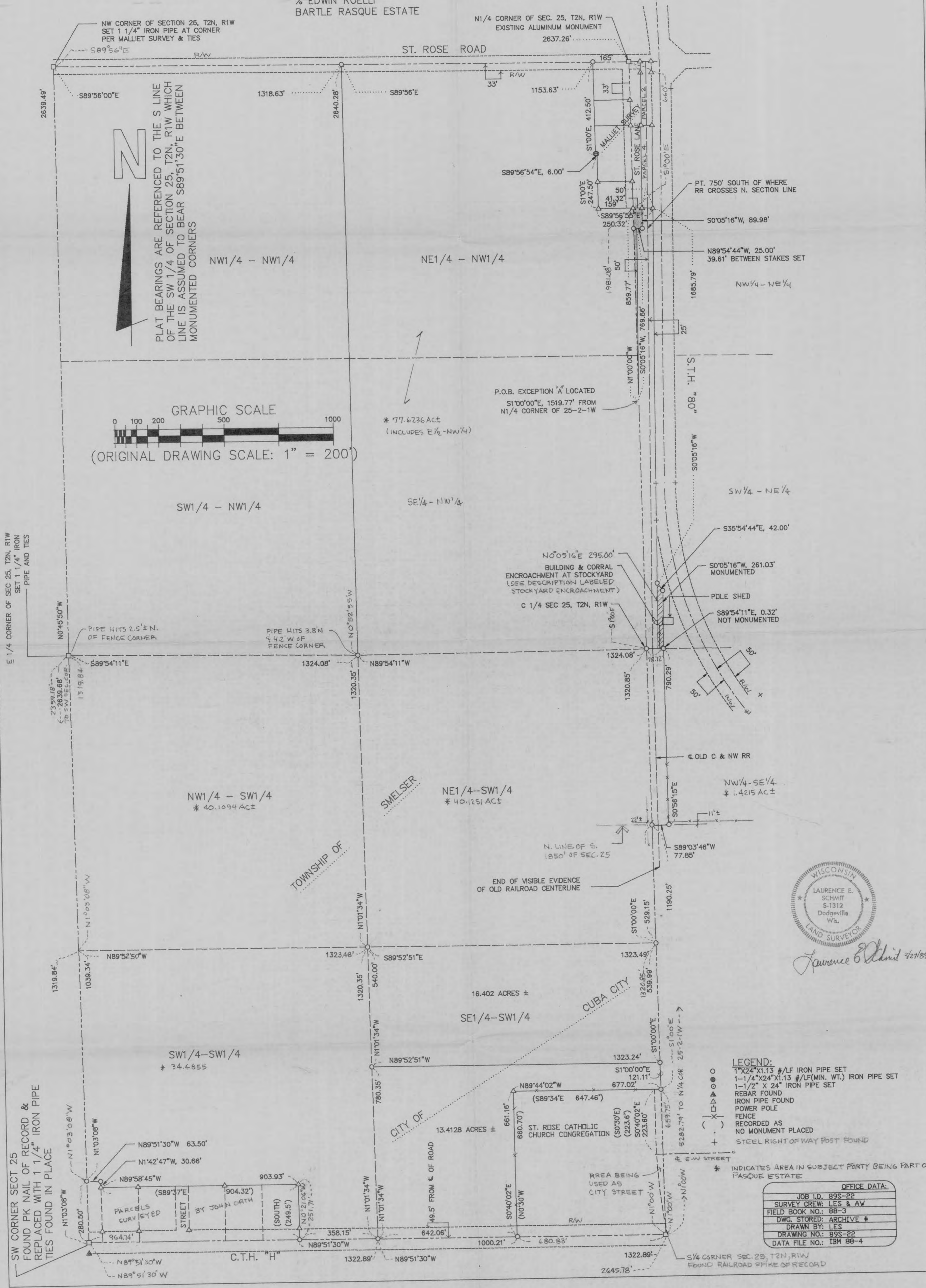

PLAT BEARINGS ARE REFERENCED TO THE S LINE OF THE SW 1/4 OF SECTION 25, T2N, R1W WHICH LINE IS ASSUMED TO BEAR S89°51'30"E BETWEEN MONUMENTED CORNERS

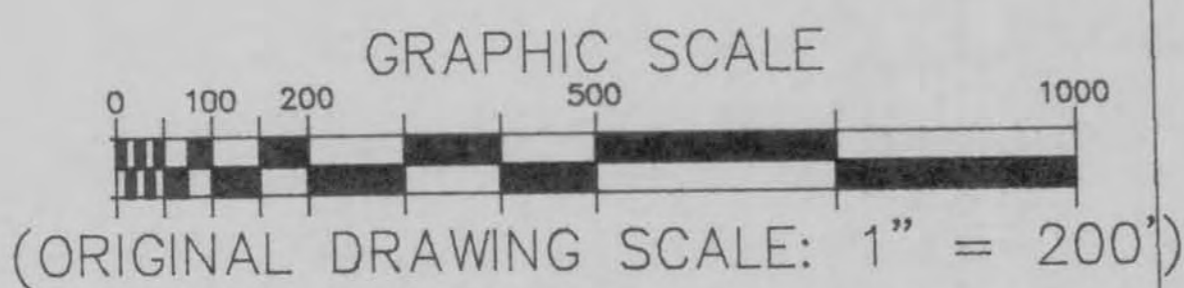

WISCONSIN  
 LAURENCE E. SCHMIT  
 S-1312  
 Dodgeville  
 Wis.  
 LAND SURVEYOR  
*Laurence E. Schmit 3/27/89*

- LEGEND:**
- 1" x 24" x 1.13 #16 IRON PIPE SET
  - 1-1/4" x 24" x 1.13 #16 (MIN. WT.) IRON PIPE SET
  - 1-1/2" x 24" IRON PIPE SET
  - △ REBAR FOUND
  - IRON PIPE FOUND
  - POWER POLE
  - ( ) FENCE
  - ( ) RECORDED AS NO MONUMENT PLACED
  - + STEEL RIGHT OF WAY POST FOUND
- \* INDICATES AREA IN SUBJECT FORTY BEING PART OF PASQUE ESTATE

OFFICE DATA:	
JOB I.D.	B95-22
SURVEY CREW:	LES & AW
FIELD BOOK NO.:	88-3
DWG. STORED:	ARCHIVE #
DRAWN BY:	LES
DRAWING NO.:	B95-22
DATA FILE NO.:	IBM 88-4

BOUNDARY DESCRIPTION

A parcel of land located in SW 1/4, E 1/2 of NW 1/4, W 1/2 of NE1/4, and part of the NW 1/4 of the SE1/4, all in Section 25, T2N, R1W, Grant County, WI., more particularly described as follows:

Commencing at the SW corner of said section 25; thence N1°03'08"W, 280.50' to the point of beginning; thence continuing N1°03'08"W, 2359.18' to the E1/4 corner of said section 25; thence S89°54'11"E, 1324.08' to the SE Corner of SW1/4, of the NW1/4 of said Section 25; thence N0°52'55"W, 2640.28' to the NE Corner of the NE1/4 of the NW1/4; thence S89°56'E, 1153.63'; thence S1°00'E, 412.50'; thence S89°56'54"E, 6.00'; thence S1°00'E, 247.50'; thence S89°56'55"E, 250.32' to the easterly line of the old C&NW railroad right of way, said point being on the Westerly right of way line of STH"80"; thence S0°05'16"W, 1685.79'; thence S35°54'44"E, 42.00'; thence S0°05'16"W, 261.03'; thence S89°54'11"E, 0.32'; thence S0°56'15"E, 790.29'; thence S89°03'46"W, 77.85'; thence S1°00'E, 1190.25'; thence N89°44'02"W, 677.02'; thence S0°40'02"E, 661.16'; thence N89°51'30"W, 1000.21'; thence N0°21'06"W, 251.71'; thence N89°58'45"W, 903.93'; thence N1°42'47"W, 30.66'; thence N89°51'30"W, 63.50' to the point of beginning. Except therefrom the following Exception "A":

EXCEPTION "A"

A parcel of land located in the W1/2 of the NE1/4 of Section 25, T2N, R1W, more particularly described as follows:

Commencing at the N1/4 Corner of Said Section 25; thence S1°00'E, 660.00'; thence continuing S1°00'E, 859.77' to the point of beginning; thence N1°00'W, 859.77'; thence S89°56'55"E, 41.32'; thence S0°05'16"W, 89.98'; thence N89°54'44"W, 25.00'; thence S0°05'16"W, 769.66' to the point of beginning. Parcel contain 227.0351 acres, inclusive and 226.8224 acres, (more or less), exclusive of said Exception A.

Dr. Hans Description - Smelser Township

A Parcel of land located in the E1/2 of the NW1/4 and W1/2 of the NE1/4 of Section 25, T2N, R1W, Township of Smelser, Grant Co., WI., more particularly described as follows:

Commencing at the W1/4 Corner of said section 25; thence S89°54'11"E, 1324.08' to the point of beginning; thence N0°52'55"W, 2640.28'; thence S89°56'E, 1153.63'; thence S1°00'E, 412.50'; thence S89°56'54"E, 6.00'; thence S1°00'E, 247.50'; thence S89°56'55"E, 250.32'; thence S0°05'16"W, 1685.79'; thence S35°54'44"E, 42.00'; thence S0°05'16"W, 261.03'; thence N89°54'11"W, 1402.40' to the point of beginning. Except therefrom the following described Exception "A".

A parcel of land located in the W1/2 of the NE1/4 of Section 25, T2N, R1W, more particularly described as follows:

Commencing at the N1/4 Corner of Said Section 25; thence S1°00'E, 660.00'; thence continuing S1°00'E, 859.77' to the point of beginning; thence N1°00'W, 859.77'; thence S89°56'55"E, 41.32'; thence S0°05'16"W, 89.98'; thence N89°54'44"W, 25.00'; thence S0°05'16"W, 769.66' to the point of beginning. Parcel contains 81.0788 acres, inclusive, and 80.8661 acres, (more or less) exclusive of said Exception "A" Description.

DESCRIPTION: Gert Timo Description in Township of Smelser

A parcel of land located in the SW1/4 of the SW1/4, NW1/4 of the SW1/4, NE1/4 of the SW1/4, and NW1/4 of the SE1/4, all in Section 25, T2N, R1W Township of Smelser, Grant Co., WI., more particularly described as follows:

Commencing at the SW Corner of Said Section 25; thence N1°03'08"W, 280.50' to the point of beginning; thence N1°03'08"W, 2359.18'; thence S89°54'11"E, 2726.88'; thence S0°56'15"E, 790.29'; thence S89°03'46"W, 77.85'; thence S1°00'E, 529.15'; thence N89°52'51"W, 1323.49'; thence S1°01'34"E, 1320.35'; thence N89°51'30"W, 358.15'; thence N0°21'06"W, 251.71'; thence N89°58'45"W, 903.93'; thence N1°42'47"W, 30.66'; thence N89°51'30"W, 63.50' to the point of beginning. Parcel contains 116.1415 acres, more or less.

DESCRIPTION: Dr. Hans Description, in City of Cuba City

A parcel of land located in the SE1/4 of the SW1/4 of Section 25, T2N, R1W, City of Cuba City, Grant Co., WI, more particularly described as follows:

Commencing at the S1/4 Corner of Said Section 25; thence N1°00'W, 780.86' to the point of beginning; thence N89°52'51"W, 1323.24'; thence N1°00'34"W, 540.00'; thence S89°52'51"E, 1323.49'; thence S1°00'E, 539.99' to point of beginning. Parcel contain 16.402 acres, more or less.

DESCRIPTION: Gert Timo Description in City of Cuba City.

A Parcel of Land located the SE1/4 of the SW1/4 of Section 25, T2N, R1W, City of Cuba City, Grant Co., WI., more particularly described as follows:

Commencing at the S1/4 Corner of Said Section 25; thence N1°00'W, 659.79' to the point of beginning; thence N89°44'02"W, 677.02"; thence S0°40'02"E, 661.16'; thence N89°51'30"W, 642.06'; thence N1°01'34"W, 780.35'; thence S89°52'51"E, 1323.24'; thence S1°00'E, 121.11', to the point of beginning. Parcel contains 13.4128 acres, more or less.

DESCRIPTION: Stock Yard Encroachment

A Parcel of land located in the SW1/4 of the NE1/4 of Section 25, T2N, R1W, Grant Co., WI., more particularly described as follows:

Commencing at the S1/4 Corner of Said Section 25; thence N1°00'W, 2641.70'; thence S89°54'11"E, 53.72' to the point of beginning; thence N0°5'16"E, 295.00'; thence S35°54'44"E, 42.00'; thence S0°5'16"W, 261.03'; thence N89°54'11"W, 24.68' to the point of beginning. Parcel contains 6863 sq. feet, (0.1576 acres), more or less.

SURVEYOR'S CERTIFICATE

I hereby certify that I have made a survey according to the description and/or instructions furnished me and that the plat drawn hereon is a correct representation of that survey to the best of my knowledge & belief.

*Laurence E. Schmit*

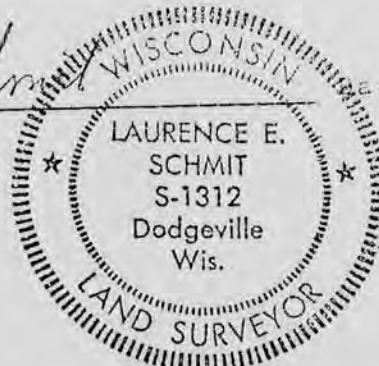

Date: 3-28-89