

Dixon and Orth

Registered Engineers and Surveyors
PLATTEVILLE, WIS. 53818

DALE DIXON
155 Preston Drive
Telephone 348-6408

JOHN ORTH
85 Elmer Street
Telephone 348-5731



SCALE: 1"=150'
• IRON PIPE

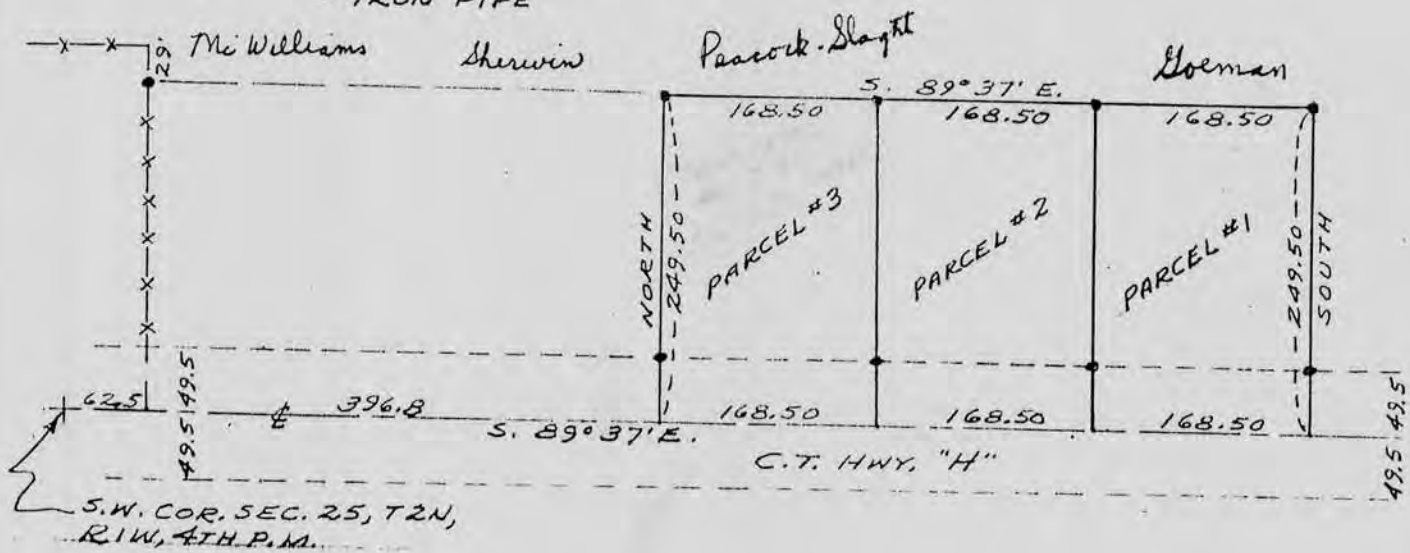

ROBERT RASQUE PROPERTY
SMELSER TWP.

Dixon and Orth

Registered Engineers and Surveyors
PLATTEVILLE, WIS. 53818

DALE DIXON
155 Preston Drive
Telephone 348-8408

JOHN ORTH
85 Elmer Street
Telephone 348-5731

March 25, 1969

Robert Rasque Property
Smelser Township

Parcel #1

Commencing at the S.W. Corner of Sec. 25, T2N, R1W of the 4th P.M., Grant County, Wisconsin; thence S. $89^{\circ} 37'$ E. 796.30 ft. along the centerline of C.T. Hwy. "H" to the point of beginning; thence North 249.50 ft.; thence S. $89^{\circ} 37'$ E. 168.50 ft.; thence South 249.50 ft. to the centerline of said C.T. Hwy. "H"; thence N. $89^{\circ} 37'$ W. 168.50 ft. to the point of beginning, containing 0.97 acres, more or less.



Goeman

Dixon and Orth

Registered Engineers and Surveyors

PLATTEVILLE, WIS. 53818

March, 25, 1969

DALE DIXON
155 Preston Drive
Telephone 348-8408

JOHN ORTH
65 Elmer Street
Telephone 348-5731

Robert Rasque Property

Smelser Township

Parcel #2

Commencing at the S.W. Corner of Sec. 25, T2N, R1W of the 4th P.M., Grant County, Wisconsin; thence S. $89^{\circ} 37'$ E. 627.80 ft. along the centerline of C.T. Hwy. "H" to the point of beginning; thence North 249.50 ft.; thence S. $89^{\circ} 37'$ E. 168.50 ft.; thence South 249.50 ft. to the centerline of said C.T. Hwy. "H"; thence N. $89^{\circ} 37'$ W. 168.50 ft. to the point of beginning, containing 0.97 acres, more or less.



Goeman?

Dixon and Orth

Registered Engineers and Surveyors
PLATTEVILLE, WIS. 53818

DALE DIXON
155 Preston Drive
Telephone 348-6408

JOHN ORTH
85 Elmer Street
Telephone 348-5731

March 25, 1969

Robert Rasque Property
Smelser Township

Parcel #3

Commencing at the S.W. Corner of Sec. 25, T2N, R1W of the 4th P.M., Grant County, Wisconsin; thence S. $89^{\circ} 37'$ E. 459.30 ft. along the centerline of C.T. Hwy. "H" to the point of beginning; thence North 249.50 ft.; thence S. $89^{\circ} 37'$ E. 168.50 ft.; thence South 249.50 ft. to the centerline of said C.T. Hwy. "H"; thence N. $89^{\circ} 37'$ W. 168.50 ft. to the point of beginning, containing 0.97 acres, more or less.



Deve Peacock - Delmar Slight