

15-2-00

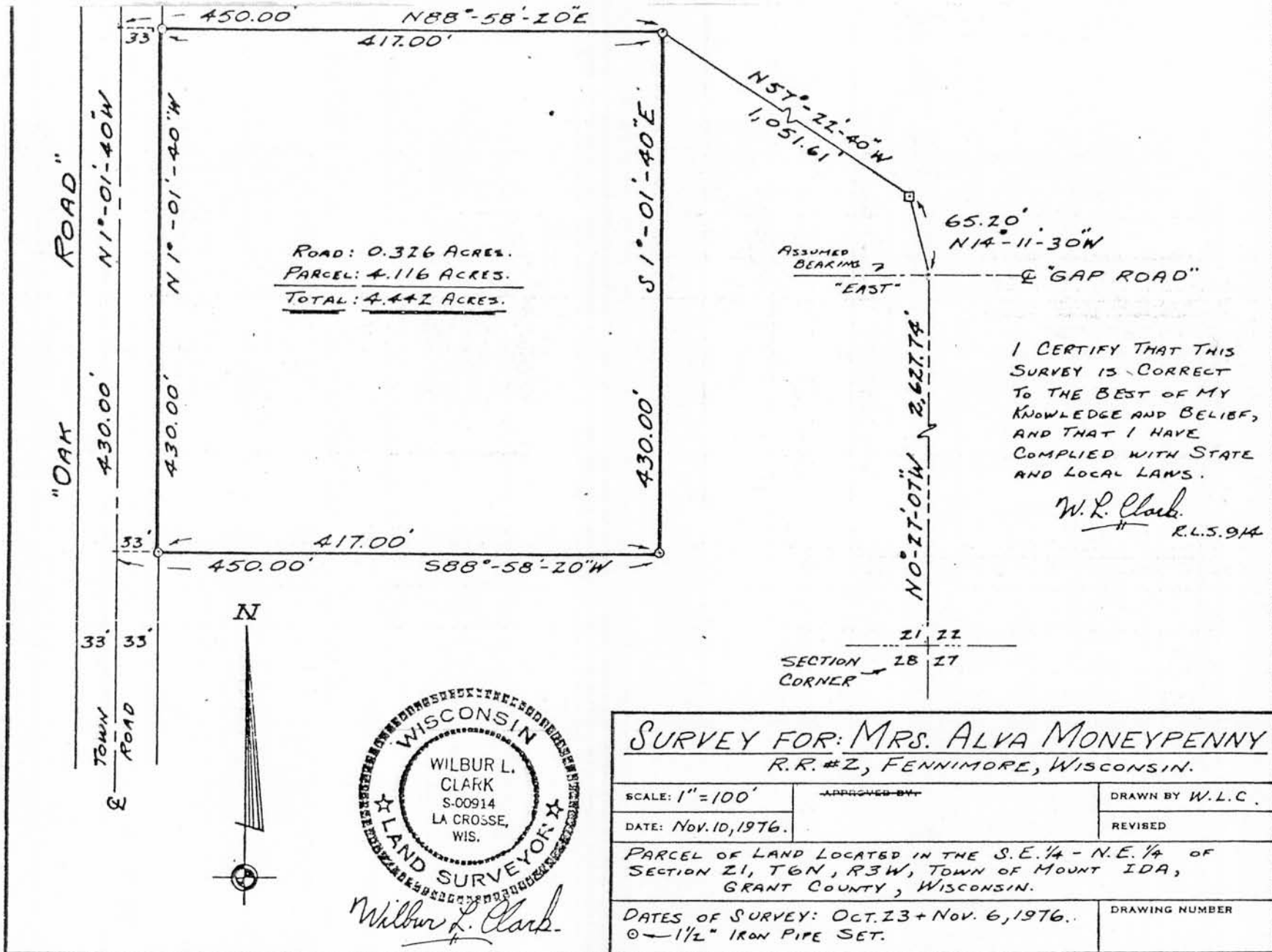

ROAD: 0.326 ACRES.  
 PARCEL: 4.116 ACRES.  
TOTAL: 4.442 ACRES.

I CERTIFY THAT THIS SURVEY IS CORRECT TO THE BEST OF MY KNOWLEDGE AND BELIEF, AND THAT I HAVE COMPLIED WITH STATE AND LOCAL LAWS.

*W. L. Clark*  
 R.L.S. 914

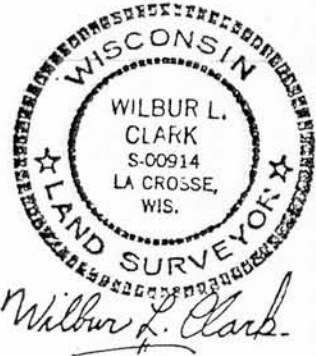

<b>SURVEY FOR: MRS. ALVA MONEYPENNY</b>		
R.R. #2, FENNIMORE, WISCONSIN.		
SCALE: 1" = 100'	APPROVED BY:	DRAWN BY W.L.C.
DATE: Nov. 10, 1976.		REVISED
PARCEL OF LAND LOCATED IN THE S.E. 1/4 - N.E. 1/4 OF SECTION 21, T6N, R3W, TOWN OF MOUNT IDA, GRANT COUNTY, WISCONSIN.		
DATES OF SURVEY: OCT. 23 + NOV. 6, 1976.		DRAWING NUMBER
⊙ - 1 1/2" IRON PIPE SET.		